THE ENGLISH HIGH SCHOOL

YEARBOOK

1959

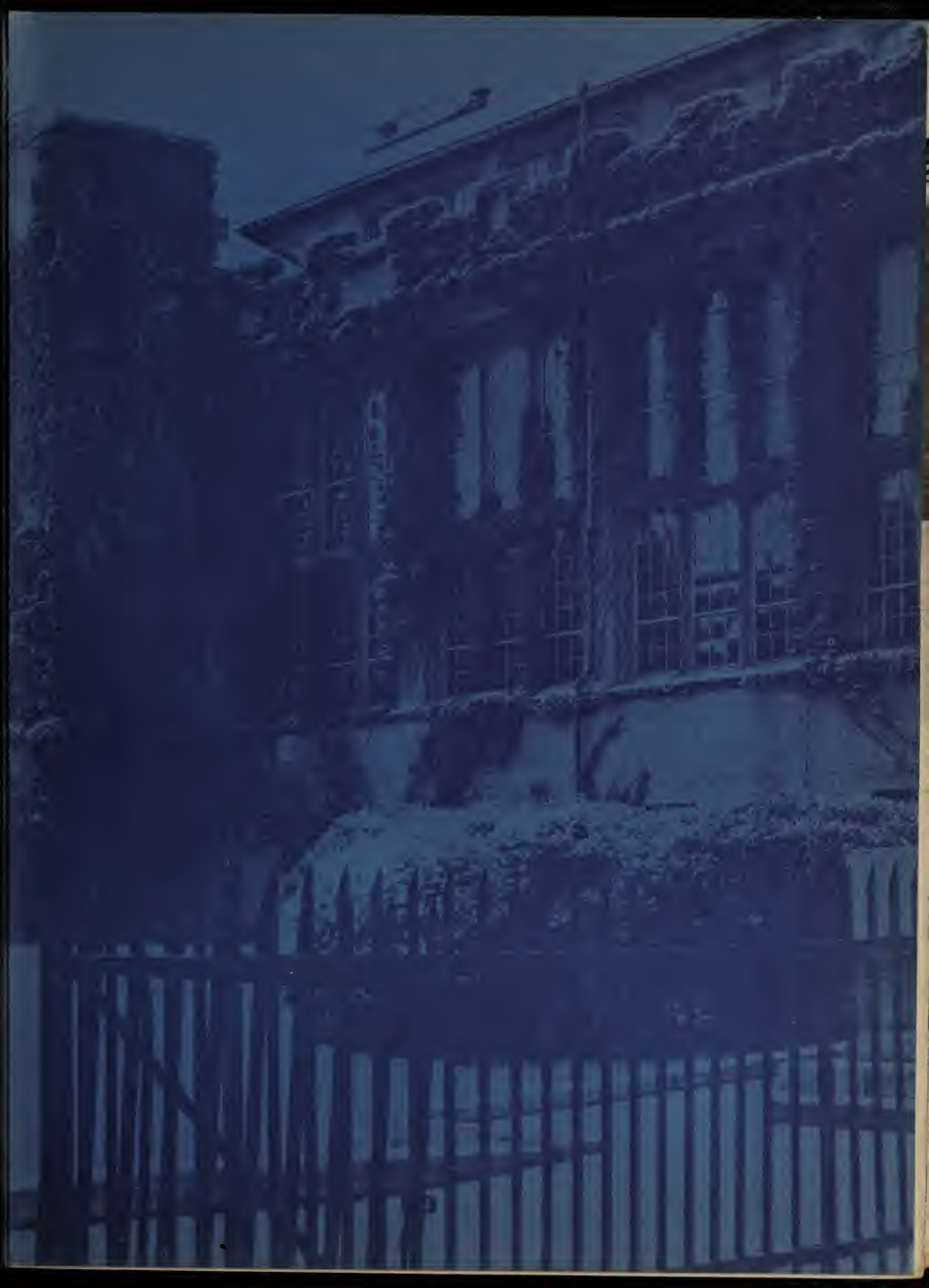

Ex Libris
HALEY

The English High School

FOUNDED 1821

"If anything will preserve tranquillity and order in a community, perpetuate the blessings of society, and free government, and promote the happiness and prosperity of a people, it must be the diffusion of knowledge. These salutary effects, the committee conceives, would flow from the institution of this seminary."

Subcommittee report—School Report 1820

FOREWORD . . .

The men of the Class of 1959 dedicate this yearbook to the members of the faculty who have early assisted us in attaining the aim of every English High School boy in becoming "Men of Honor and Achievement."

THE ENGLISH HIGH SCHOOL

1959 *Yearbook*

EDITORIAL

Early in our junior year, Russia launched Sputnik I.

We all remember how quickly critics condemned American education for not having beaten the Soviets to the count-down. Indeed, the re-appraisal of our educational system is still fresh in our minds.

Leaders, once again regarding education as the cornerstone of democracy, supported the public's demand for better schools and higher educational standards. The students — you and I — felt the true impact of the resultant reforms.

At The English High School, as across the entire nation, scholarship standards were raised to better equip us as we stood on the threshold of space. Productivity, more homework and greater respect for discipline became classroom watchwords. The three R's were not sufficient in the Space Age. The educational belt was being tightened. Now intensified studies of the sciences and of advanced mathematics were projected.

Necessity for higher education was dramatically illustrated by the increased demand for college graduates who could manipulate a slide-rule. And many of us, intent upon terminating our formal education on Commencement Day, found ourselves applying to colleges during the great American educational renaissance.

When the pages of this yearbook have become yellow with age, we will reflect upon all our school days. Our thoughts, however, will turn first to our years as upperclassmen, for with each Red-rocket success, we men of the Blue and Blue felt a renewed jolt: surpassing the Soviet lead would be our responsibility. The insurance of our democracy, its economics and the general welfare would soon be dependent on us.

As men of English High, let us go on to make the Space Age an era of honor and further achievement for the American way of life.

—DAVID W. HALEY, *Editor-in-Chief*

HEAD MASTER'S MESSAGE

HEAD MASTER
Joseph L. Malone

BOSTON PUBLIC SCHOOLS
THE ENGLISH HIGH SCHOOL
FOUNDED 1821
AVENUE LOUIS PASTEUR
BOSTON 15, MASSACHUSETTS

JOSEPH L. MALONE
HEAD MASTER

YEARBOOK

As the time for graduation draws near, I welcome this opportunity to say a few words in parting to the members of the Class of 1959.

The Class of 1959 has been a good class, and one which has carried out its responsibilities in a most satisfactory manner. In many respects it has been an excellent class; for it has been quick to foster good school spirit, provide needed leadership to the undergraduate body, and maintain the high scholastic standards that are expected of English High School men.

I therefore wish to commend you on your splendid efforts to date and to express the hope that you will continue to strive to succeed in the future, so that each may find in a life well lived his own best development.

The race is not always to the swift. Many of you whose scholastic grades were not excellent will, I am sure, find rich opportunities for successful growth and achievement in the years that lie ahead.

These will be years of opportunity for those who are mentally alert and educationally qualified to make the most of them. Therefore may I urge you all to take advantage of every educational opportunity which may be yours.

May graduation mark for you the beginning of a life of purposeful endeavor and worthwhile activity; and may you achieve the aim of every English High School man - "to become a man of Honor and Achievement through Service to Mankind".

God Bless you all.

JOSEPH L. MALONE
HEAD MASTER

CLASS PRESIDENT
Stephen J. Fallon

BOSTON PUBLIC SCHOOLS
THE ENGLISH HIGH SCHOOL
FOUNDED 1821
AVENUE LOUIS PASTEUR
BOSTON 15, MASSACHUSETTS

JOSEPH L. MALONE
HEAD MASTER

PRESIDENT'S MESSAGE

Graduation does not mean the breaking of the ties that have bound us to our alma mater for the last four years, rather it marks our initiation into the membership of the great alumni body of this great school.

English High School was not established just for the men of 1959. It was built for the class of 1821 and for all the classes succeeding. Many fine men have come and gone since our school was founded. They all knew that whatever they did would reflect on English High. So, too, whatever we do will reflect on our English High.

Remember wherever you go English goes with you; wherever you work, English works with you. Our motto is "Be men of honor and achievement by being clean, courteous and square."

I wish to thank on behalf of my class all the teachers and fellow students who have helped to guide us through our years at school. Without their help, we never would have succeeded.

VICE-PRESIDENT
Donald T. Kennedy

SECRETARY-TREASURER
Robert C. Ernst

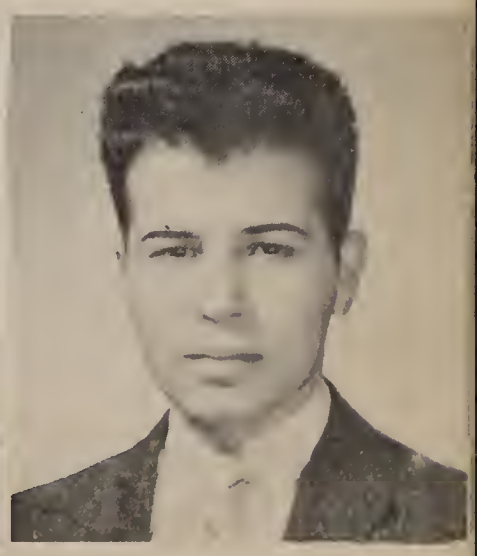

EXECUTIVE COMMITTEE
Chester F. Sidell
Abraham W. Haddad

STAFF

EDITOR-IN-CHIEF

David W. Haley

ASSOCIATE EDITORS

Francis G. Ronan
John F. Hamlin
Robert C. Ernst
David S. Levenson

FACULTY ADVISOR

Robert G. Simmons

LITERARY STAFF

Robert G. Garvey
Charles H. Gibbons
Norman J. Goldberg
Joseph A. Goodwater
Barton H. Graham
Abraham W. Haddad
Paul C. Howell
Daniel J. Hurley
Richard F. MacIntosh
Edward J. Meffan
Robert J. Tosiello
Alan E. Waldman

BUSINESS STAFF

Barry A. Park
Leonard H. Segal
Norman C. Moses
Mark R. Alpert

PHOTOGRAPHY

Richard L. Carleton

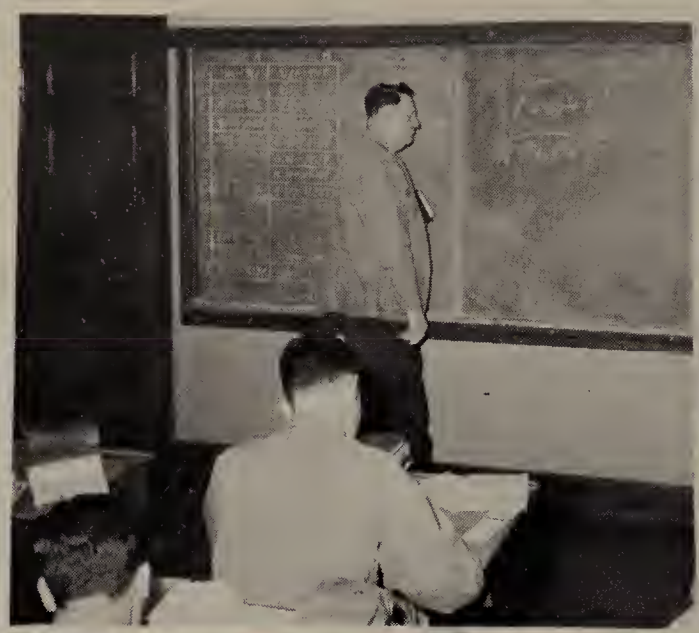

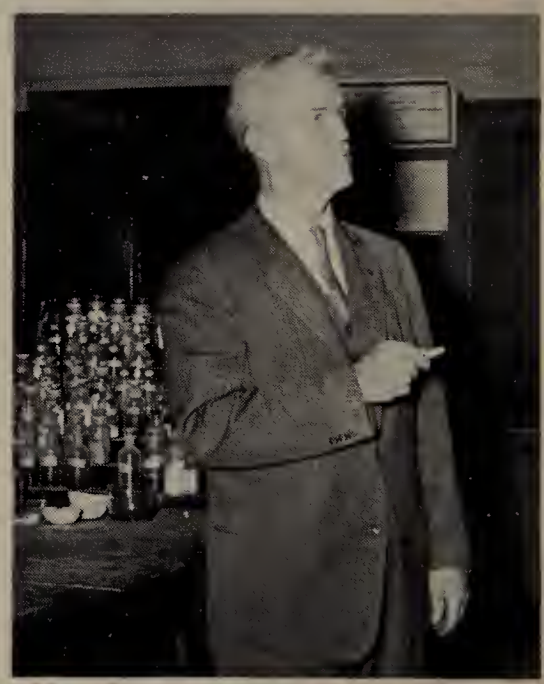

false Conceptions of Insects
D. Reproduction
Steps in treatment Remakebite

ENGLISH DEPARTMENT

Front row (l. to r.) Robert Carrol, William Hughes, Maurice Murphy, Thomas Eccles (HEAD), Robert Simmons

Back row (l. to r.) Russell Langley, Robert Russell, Andrew Gemmel, Richard Willits, James Supple, Paul Heins, Cyril Conroy

HISTORY DEPARTMENT

Front row (l. to r.) I. Michael Sallen, John Kelly, William Devore (HEAD), Joseph Kenney

Back row (l. to r.) Kenneth Johnson, Daniel Tarpey, Edwin Mosher

LATIN and GERMAN

(l. to r.) Arthur O'Shea, Joseph Sheehan, John Ward (HEAD), Francis Keady

ROMANCE LANGUAGES

Front row (l. to r.) Paul M. Shea, Milton Bornstein, George Hennessey (HEAD), Frank Repetto

Back row (l. to r.) Jacob Aronson, Paul Cameron, Joseph Nisco

MATHEMATICS DEPARTMENT

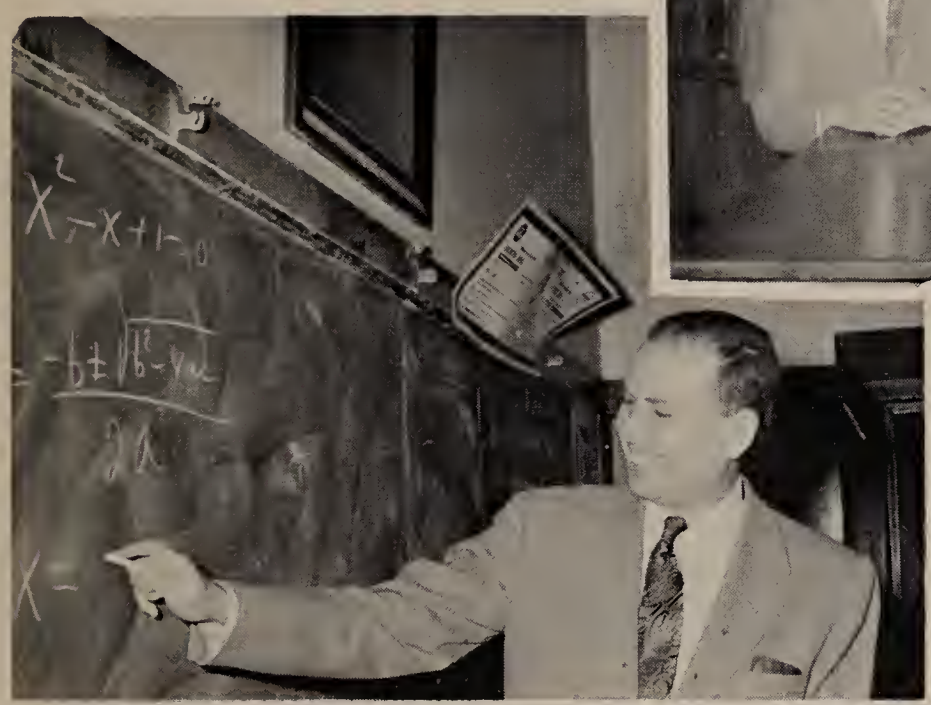

Front row (l. to r.) Philip George, Charles Murphy, John O'Brien (HEAD), Enor Lundin

Back row (l. to r.) Robert Messer, Francis Hayes, Ulysses Shelton, Mathew Ruggiero, William Themistocles

SCIENCE DEPARTMENT

Front row (l. to r.) Eben Rosenfield, Laurence Atwood, Elliot Frazier (HEAD), Charles Gleason, Samuel Greenwald

Back row (l. to r.) Joseph H. O'Neill, John Barlog, Arthur Gustus, Joseph Connolly, Ralph Berkowitz

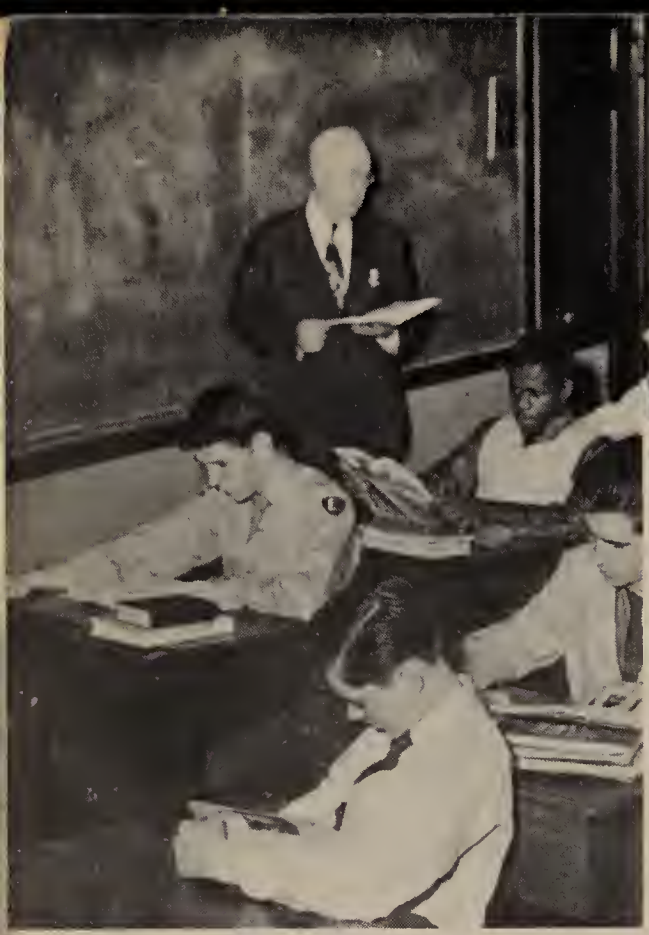

COMMERCIAL DEPARTMENT

Front row (l. to r.) James Higgins, John Keelon, John Bowler (HEAD), Peter Mullen

Back row (l. to r.) George Ferrante, Antonio Gizzi, Edward Bell, Thomas Boyle

PHYSICAL EDUCATION and MILITARY DRILL

(l. to r.) William Duffy, Frederick Gillis, Jr., Eugene Ellis, Patrick King, Robert Fisher, William Stewart

FINE ARTS

ART DEPARTMENT — Matthew C. Capano, J. Clifford Ronan

BAND — Arlie W. Latham

GLEE CLUB — Michael Famiglietti

VOCATIONAL GUIDANCE

Joseph Lapidus

Miah J. Falvey

Edwin F. Butters

LIBRARY

Irene E. Kelly

SECRETARY

Dorothy M. Giblin

HEALTH ROOM

Benjamin Spelfogel, M.D.
Mabelle O'Neill

THE ANNEX

Warren Street, Roxbury

ANNEX FACULTY

Front row: Jay F. Blum, John R. Golner, Arthur J. Sullivan, Master in charge, John O. Daly, William J. Bowers

Second row: Benedict L. Margarone, Herbert Kopins, Richard A. Ryan, John P. Craven

Third row: D. Bradley Sullivan Jr., Richard F. Scire, Charles Byron

In Memoriam

Mary A. Hagerty

It is with sorrow that we note the death on December 13, 1958 of Mary A. Hagerty, a loyal and devoted secretary. Miss Hagerty first came to English High School in 1930, and until her retirement in 1957, was a valuable and beloved figure.

Arthur L. Evans

A profound sadness and deep sorrow settled on our school when we learned of the death, on October 12, 1958, of Arthur L. Evans, a teacher in the Science Department since 1932. Mr. Evans was a graduate of English High School, Class of 1917, and of Boston College in 1922, where he had taught before coming to English High School.

In his years of teaching, we all came to know him as a man among men whose sole concern was the welfare of those entrusted to him. He never dodged a responsibility or refused to take on a difficult task.

We, the class of 1959, express our deepest sorrow at the death of a conscientious and devoted teacher.

Master Emeritus

Last spring saw the retirement of Mr. Maurice Francis Murphy, an esteemed member of the English Department. Mr. Murphy was a master of our school from 1917 until his departure in 1958.

Mr. Murphy received his A.B. degree from Tufts College in 1915, and did graduate work at the following schools: Harvard, Boston University, Bates, Boston College, Univ. of Vermont, and Boston Normal School.

Upon his graduation from Tufts he was appointed a master at the High School of Commerce in Boston, Mass. He remained there until 1917 when he came to English High School.

Mr. Murphy's loyalty to the school was unquestioned. His sincere devotion to his profession, his deep concern in the welfare of the pupils, his great love for tennis, and his various dissertations on things in general will make him long and fondly remembered by all.

GILMOR
Exec Com

YEARBOOK COMMITTEE

First row (l. to r.) Charles Gilmor, Francis Ronan, David Haley

Second row (l. to r.) Leonard Segal, John Congdon, Frank Falvey

PROM COMMITTEE

First row (l. to r.) Leo Horgan, David Pochini, Barry Park

Second row (l: to r.) James Killian, Joseph Veneto, William Mortimer, Joseph Constantino

ALUMNI COMMITTEE

Second row (l. to r.) Richard Fishman, George Hynes

First row (l. to r.) Henry Cullerton, Richard Tacelli, Barry Goldman

SONG COMMITTEE

First row (l. to r.) Paul Ricci, Paul Howell, Frederick Jackson

Second row (l. to r.) Robert Gramer, John Hamlin, Sydney Harris

PICTURE COMMITTEE

First row (l. to r.) Allen Karchmer, Daniel Hurley, Raymond Schwarz

Second row (l. to r.) Alvin Goldman, Leo Roderick

CLASS SONG

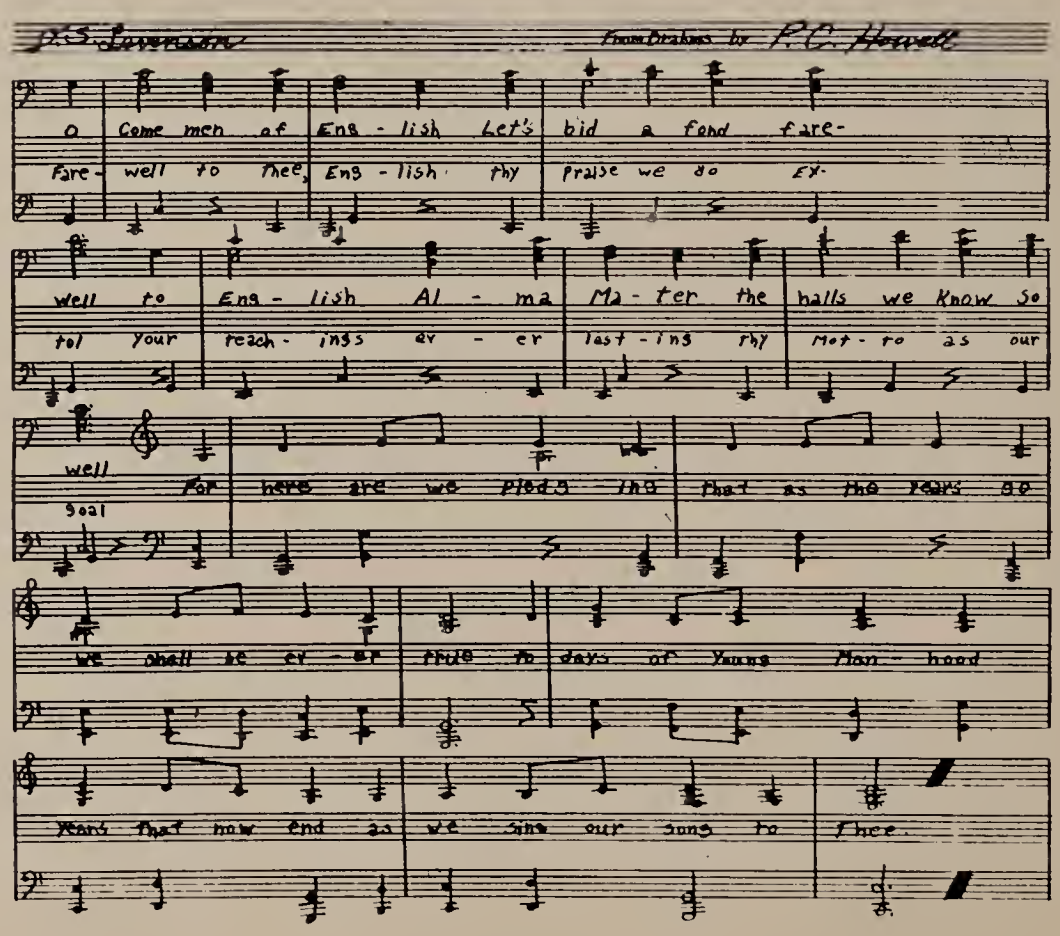

Dedicated to Mr. Robert Simmons

AU REVOIR

The ivy that entwines our school
Is but a verdant sign
Of the years of lessons to us taught,
Oft stern yet oft benign

Etched deep into our very hearts
Engraved into our mind
The wisdom and the teachings taught
Will not be left behind

Prepared to forge ahead with hope
On life's uncertain path
We will not show a bit of fear
But stoutly face the aftermath

Our school shall e'er be with us,
For us that certain tie.
We thank you, dear old English
Au revoir, but not goodbye.

Frederick K. Berman

The First Schoolhouse - Derne and Temple Sts.
Erected about 1817
(From sketches by former pupils)

The Second Schoolhouse

The Third Schoolhouse
Remodeled in 1863

OUR

In 1821, Boston, a town of some 50,000 inhabitants, felt the need to supplement its school program, which consisted at that time of the Latin School and several English grammar schools. Plans were laid for the founding of The English High School.

A subcommittee consisting of merchants, the clergy, jurists, and journalists was appointed by the school committee to consider the subject of providing advanced schooling for the youth of the town. This committee presented a report which recommended the establishment of a school to be called English Classical School, with admittance attainable through suitable examination. They further stated that the course should be spread over a period of three years, with subjects including English, Math, and Natural Philosophy. Each subject was to be taught by a teacher who had graduated from a University.

The school opened in a four-storied building on Derne Street with George Barret Emerson as headmaster. This location suffered from the joint occupancy of Hero Engine No. 6, the town watch in the basement, and the lack of an adequate heating system. Solomon P. Miles took over the duties of headmaster in 1823.

Shortly after, in November of 1824, the school moved to Pinckney Street where it remained for twenty years. Upon the retirement of Mr. Miles in 1837, Thomas Sherwin became headmaster, holding this position for forty-one years until his death in July, 1869. Under Mr. Sherwin, The English High School became widely known for its preparatory courses in math, physics, and chemistry. Perhaps his greatest contribution was his emphasis toward "The making of men." Few men have so dearly left their imprint upon a school as did Mr. Sherwin.

In 1844, the school was moved to occupy jointly (with the Latin School) a new building on Bedford Street. In these thirty-one years, the enrollment tripled.

It is interesting to note that when the school moved into its new building on Bedford Street, the Public Garden was a barren waste. The tide flowed over the Back Bay and the site of the school

HERITAGE

later on Montgomery Street and Warren Avenue was an unreclaimed marsh.

Mr. Charles M. Cumstan, in whose name an undergraduate scholarship is named, succeeded Mr. Sherwin as Master-in-charge in September of 1869 and remained until 1874, at which time he retired. Following Mr. Cumstan, Mr. Edwin P. Seavers, an assistant professor of mathematics at Harvard was appointed headmaster.

In 1880, Francis A. Waterhouse was appointed to the headmastership and it was during his term that English moved to its fourth building located on Montgomery Street in Boston. This new building was called the "most modern and elaborate building in the whole public school system." Enrollment doubled.

Upon the death of Mr. Waterhouse, Mr. Babson, a Harvard graduate, was installed as headmaster. It was during his administration that the system of heads of departments was introduced. Mr. Babson, because of ill health, resigned in 1908 to be succeeded by Mr. John F. Casey, who remained headmaster until 1915, when he was succeeded by Mr. Snow, a B. U. graduate.

Before the centenary year was over, Mr. Snow was elected to Assistant Superintendent of school, thus withdrawing in favor of Mr. Walter F. Downey, who remained headmaster until 1953.

In the summer of 1953, the Boston School Committee appointed Mr. M. Henry McInerney as headmaster of The English High School.

The old building on Montgomery Street had been abandoned in favor of the old High School of Commerce building on Avenue Louis Pasteur, directly across the street from our traditional rival, Boston Latin. In 1956, Mr. Joseph L. Malone became headmaster. Since his appointment, many honors have been brought to the school.

The Boston English High School has had a long and glorious history. Members of its faculty have given of themselves to the school as well as the entire school system. Its graduates, having travelled far and in sundry direction, have brought distinction to the Alma Mater.

CLASS HISTORY

FRESHMAN

Our career at English High began after a two-week postponement due to the polio epidemic which plagued New England. Mr. McInerney, our new headmaster, made a few faculty changes. During the summer, Col. Meanix retired, and Girl's Latin moved, — an incident which made pushing on the M.T.A. buses quite uninteresting. Captain Fisher replaced the Colonel and introduced the English High School Trick Drill Team.

One day, during the first period, a notice was sent to the homerooms, notifying the boys to get their coats and return to their homerooms for dismissal. It seems that we were the victims of a mad bomber. After the police and fire departments searched the building, the incident was termed a hoax. Shortly after, the Blue and Blue bombed Latin, 20-14, at Harvard Stadium. Other sports highlights included the 9-2-1 season for our Hockey Team, which earned the city championship; a Regimental and city track team championship and the 7-5 record of our basketball team, including overwhelming victories over Latin School. All our teams enjoyed victories over *Schola Latina* that year. In the spring, we watched the upperclassmen finish second in the Schoolboy Parade. Our Band and Bugle Corps came in first place.

Blue Cross & Blue Shield along with the newly installed one-dollar student insurance policy found many Blue and Blue claimants. Mr. "Red" Evans was out sick and was replaced by Hal Connolly who later went on to set a new hammer-throwing record in the Olympic Games at Melbourne, Australia. Other casualties included Mr. Joseph Sheehan, who suffered a severe heart attack which necessitated a two month convalescent period. Too, a local hospital was greeted with "post number one, my chickadees."

SOPHOMORE

The new year brought numerous changes. Mr. Joseph L. Malone succeeded Mr. McInerney. The new "Dress Right" policy went into effect. Ties could be rented for 15c. Discussion, Chess, Radio, Photography and Military Clubs were added. The French Club was supervised by Mr. Robert "Red" Evans, until his death in February. Other deaths included Mr. Ralph Quinn, head of the History Department and Mr. Robert Gifford, a veteran of twenty-seven years in our English Department. Mr. William "Notebook" Devore became a Department Head. Other faculty changes included a new Math Department Head, Mr. O'Brien, from Girl's Latin School. (For a time there was some doubt as to whether the girls of Girl's Latin would let the suave, debonair Mr. O'Brien leave.) Mr. Charles Keelon left for the treacheries of East Boston High, where he became principal.

The price of milk was raised to 2c and Mr. Malone instituted the Activities Fund. Captain Fisher obtained a flag in Washington and brought it back with him for the School-boy Parade. Upon his return be founded the E. H. S. Cadet Officer Training Corps. The student council, having been

duly elected by the student body, efficiently set to work and new shiny mirrors were soon installed. This same law-making body decided to set up entrance examinations which each applicant considered for future enrollment would have to pass. Sports wise . . . Latin defeated our eleven, 19-12; the basketball and hockey team survived with respectable records. The surprise of the year came when Mr. Elmer Phelps, the Iron man of English High, retired. Having completed two years of our high school career at English, we looked forward to two more. Hmmmmmm . . . . .

JUNIOR

At the beginning of our third year, everyone was either talking about, suffering with, or spreading the Asian Flu. In November, we all regretted the death of Colonel Meanix, who was only briefly seen by us at the beginning of our Sophomore Year. The price of milk was raised from two to three cents. *Inflation!* The immediate reaction of the typical E.H.S. student was, "Is that right?" From Russia came the earth-shaking news of the first successful launching of an earth satellite, Sputnik I. Soon to follow was Sputnik II and Muttnik. These events had a profound effect on our curriculum. Mathematics and the Sciences became an integral part of our studies. It should also be mentioned that since the launching of Sputnik I, no English High School man has skipped a Math or Science period.

In October, Mr. Devore led a group of arch-patriots to the U.N. building in New York City to observe the action.

One day in November, Captain Fisher, tears pouring from both eyes, came into 303 and announced with bursting pride "WE have a hard top pavement in the back yard—and it was made especially for drilling . . ." At the same time, the Class of 1913 honored the Alma Mater with a stone in memory of those students of The English High School who died for their country. The stone was placed out on the left front lawn and was immediately surrounded with shrubbery. It was so well surrounded by shrubbery that on the day of Dedication Exercises, Captain Fisher, on an order from Mr. Malone, sent out a regiment of his favorite cadets to find it. We also acquired a statue from the old building on Montgomery Street, too. In one corner of the assembly hall four plaques were hung, each depicting one of the freedoms mentioned in the Bill of Rights.

The English-Latin football fever hit the school as we prepared for the 71st annual Thanksgiving Day Classic. The Alumni Association held a rally, preceded by an enthusiastic student rally. It seems that the rally really did a lot of good: English 26 — Latin 20. This victory gave English a tie for the City Championship in football.

After the Christmas vacation we returned to find the *new* gym floor. The old gym floor had been slicked down, polished, and shined until it was easier to fall down during Phys. Ed. It was an awesome sight to see this new basketball floor with Mr. Gillis, starry-eyed, polishing it. At the end of January, Mr. Ronan formed a new Athletic Captains Association, the members of which were to be elected each year by the homerooms. This association had the responsibility of organizing athletic games between homerooms and keeping the school informed of the activities of our Varsity Teams.

Late in March, the second annual E.H.S. Variety Show was presented for a one-day, limited engagement. Critics, students and guests were all pleased with the show. After their appearance on the E.H.S. stage the Variety Show moved to the Rialto Theatre in Scollay Square for a two-week engagement.

Early in March, Mr. Arthur Evans, affectionately known as "Chic," and a devoted member of the Science Department, left on sick leave. Mr. Evans later passed away.

May saw Prize Drill and "The Death March of the 1700 through the Fens Stadium."

SENIOR

Supported by the theory of "strength in numbers" the four hundred and fifty members of the Class of 1959 returned for "The Last Hurrah."

Shortly after the opening of the school year, the

Senior Class, under the direction of "Doc" Frazier, elected class officers. After many hours of promises and threats, the following results were announced:

Steven Fallon ..... President
Don Kennedy ..... Vice-President
Bob Ernst ..... Secretary-Treasurer
Abe Haddad and
Chet Sidell ..... Executive Committee

Early in November we received our first set back — report cards. Flashes from the world of Sport . . . After capturing the city basketball championship, the EHS quintet dribbled its way into the Tech Tourney held at the Boston Garden. Unfortunately they lost. Coach Gillis later explained, "When the English team was first entered in the tourney the officials at the Garden felt that the only team which could be fairly matched against us was the Celtics." (Seriously, we were beaten by Everett High) . . . The EHS hockey team was similarly beaten by Malden High . . . The indoor track team sparkled with returnees from last year's championship team and won another Reggie. Carrying their enthusiasm to White Stadium, they later captured the outdoor crown.

Class Dues, Activities Fund, Yearbook pictures, now what? WHAT? No we don't wanna put an ad in this Thanksgiving Day program. Wha d'ya mean it's a diploma requirement?

Thanksgiving Day———Well, at least we were in the program.

On March 29, 1959, Joseph L. Malone, in association with Mr. I. Michael Sallen and members of the student body, presented the Third Annual EHS Variety Show before a capacity crowd. Small situation comedy skits, interestingly written and superbly executed were interwoven with music, and dance numbers to provide a well-rounded program. Each year "The Varieties" becomes more and more successful, both in entertainment and financial aspects.

Career Days highlighted the early part of the month of March. Interesting speakers from all fields of endeavor, many of whom were former graduates from this school, spoke to members of the Senior class. Highlighting the exercises was the appearance of five exchange students from Needham High . . . HIGHLIGHT? three boys, *two girls.* OH!

In April, all eyes of the fashion world turned to English High for the First Annual Fashion Show to benefit the Home and School Association Scholarship Fund.

Turkey Dinner, mashed potatoes, banana fritters —no it's not the menu prepared by our pretty colleens in the spacious lunchroom. It's the menu for the 3rd Annual Home Coming Banquet. Present were many noted sports figures and prominent alumni.

Prize Drill came and, as usual, things ran smoothly.

Congratulations! We won the Schoolboy Parade!

After four years of saving and waiting, *the* Prom was held at the Hotel Statler. The problem of finding adequate parking space made the evening even more interesting. It was certainly an inspiring sight to see certain fellow students wearing clean shirts, pressed pants and ties *not* rented from the office.

Graduation exercises on June 4th at Northeastern brought our careers at English to a momentous conclusion.

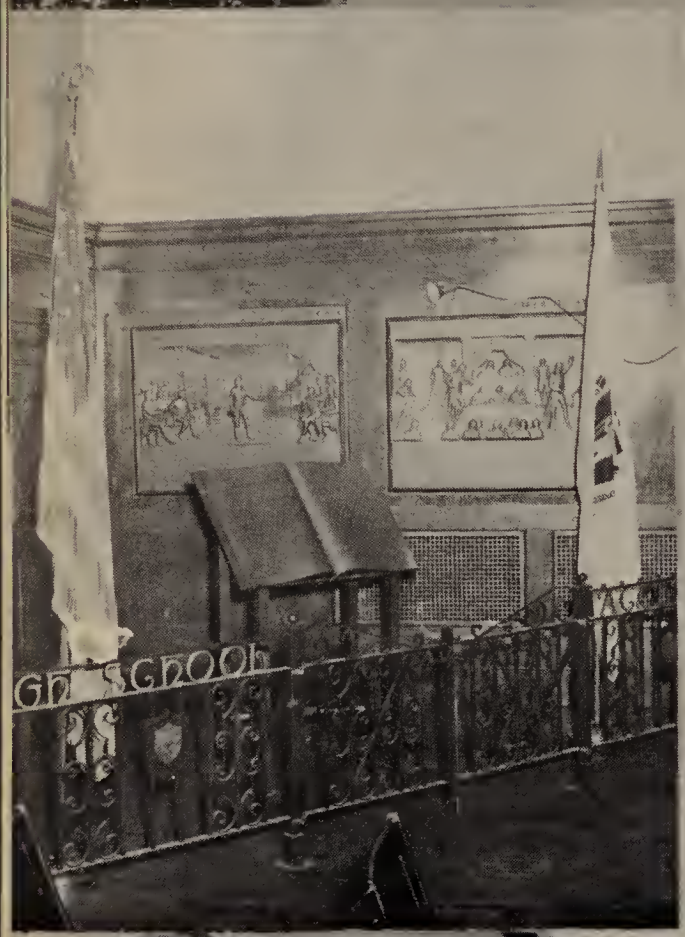

THE AIM

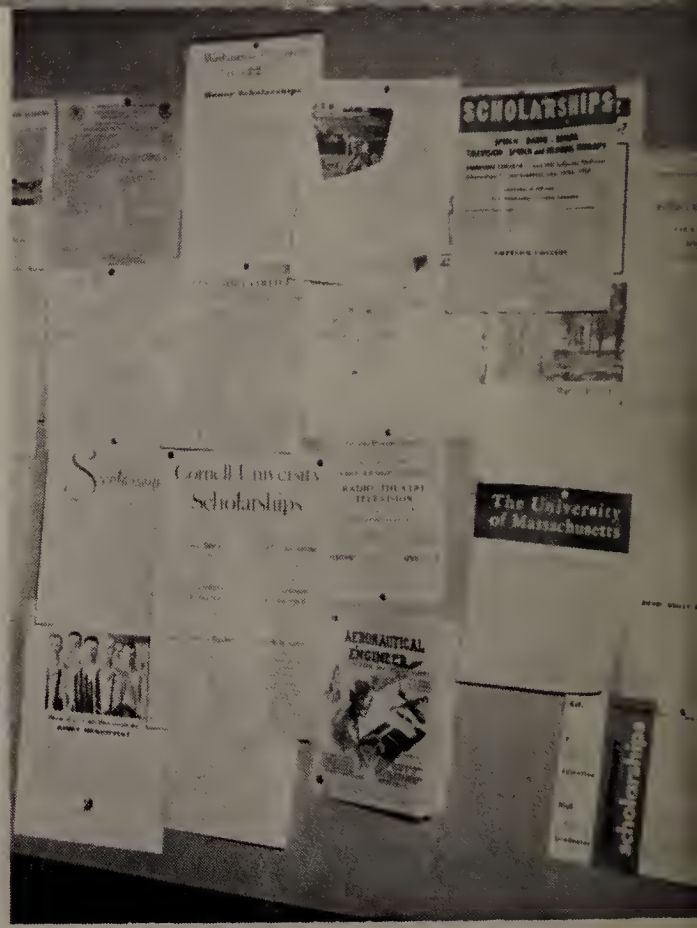
SCHOLARSHIPS
Cornell University
Scholarships
The University of Massachusetts
AERONAUTICAL ENGINEER
Scholarships

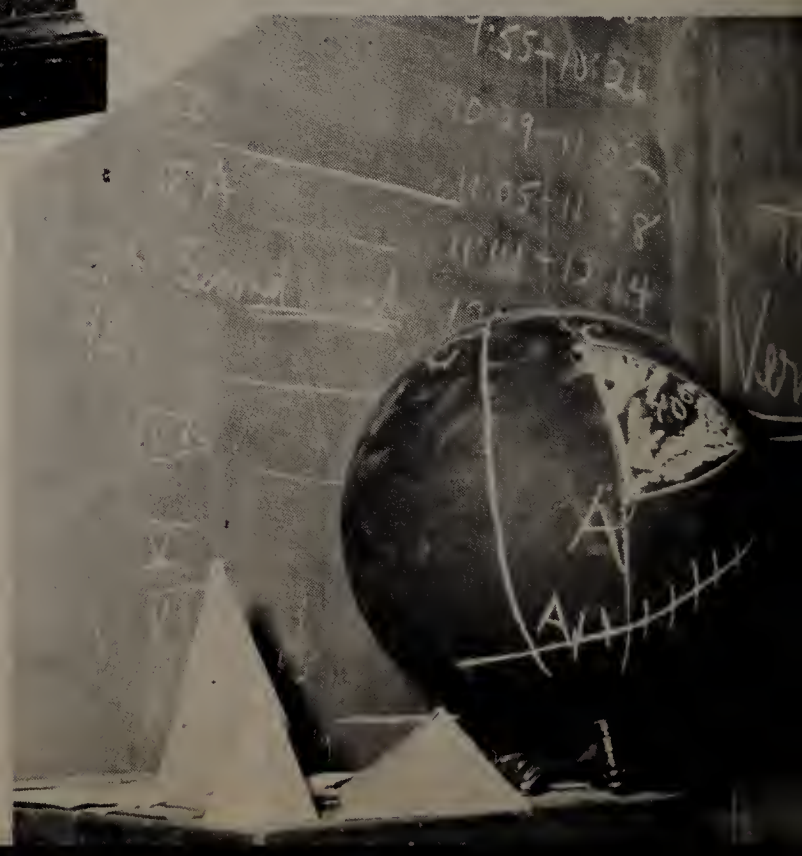

PRESENTING . . .

THE MEN OF ENGLISH HIGH

STANLEY ADAMAKIS

School: Martin

Ambition: Priest

College: Holy Cross Greek Orthodox Theological Seminary

Honors: Patrol 3; Office Aide 3; Switchboard 2; Room Councilor 1; Military Comm. Captain 4

WILLIAM T. ADAMS

School: William E. Russell

Ambition: Registry Officer

Hobbies: Model Railroads and Guns

JOHN ALCONADA, JR.

School: Mary E. Curley

Ambition: Mortician

College: New England Institute of Embalming

Hobbies: Guns

Honors: Modern History

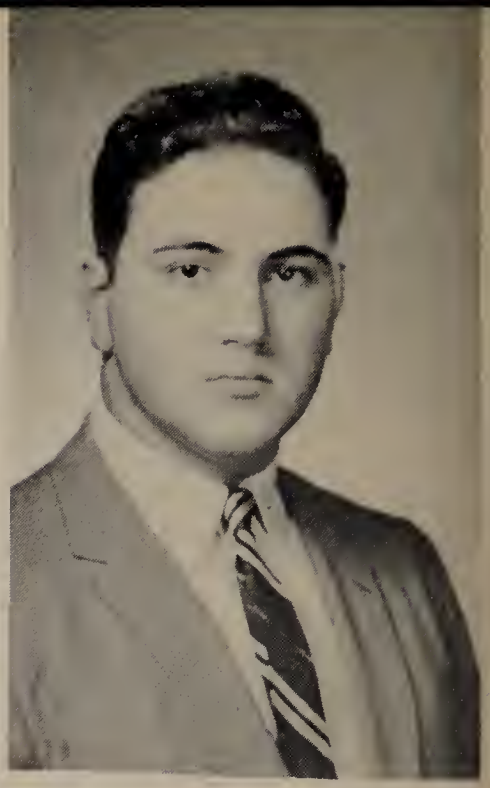

RICHARD ALEXANIAN, JR.

School: Woodrow Wilson Jr. High

Ambition: To be an Engineer

College: Northeastern

Hobbies: Model Cars and Photography

Honors: Patrol 4; Room Athletic Councilor 4; Home Room Councilor 2

JOEL M. ALFRED

School: Patrick T. Campbell

Ambition: Pharmacist

College: Mass. College of Pharmacy

Hobbies: Ice Skating, Music, Model Building

Honors: Music App. 2; Hockey 4

CHARLES W. AMICO

School: Woodrow Wilson Jr. High

Ambition: Chemical Engineer

College: Northeastern

Hobbies: Stamp Collecting, Photography

Honors: Glee Club 4; Military Science Club 4; Patrol 3, 4; Room Councilor 2; Military Comm. 4; Track 1

GERALD A. ANDERSON

School: Francis Parkman

Ambition: To succeed in life

College: Northeastern

Honors: Fidelity Prize 9, 10; Office Aide 9; Room Athletic Councilor 9; Track 9

LOUIS G. ANZALDI

School: Patrick T. Campbell

Ambition: Certified Public Accountant

College: Bentley School of Accounting

Hobbies: Bowling, Baseball, Basketball

Honors: Glee Club 1; Trick Drill Team, 4th year

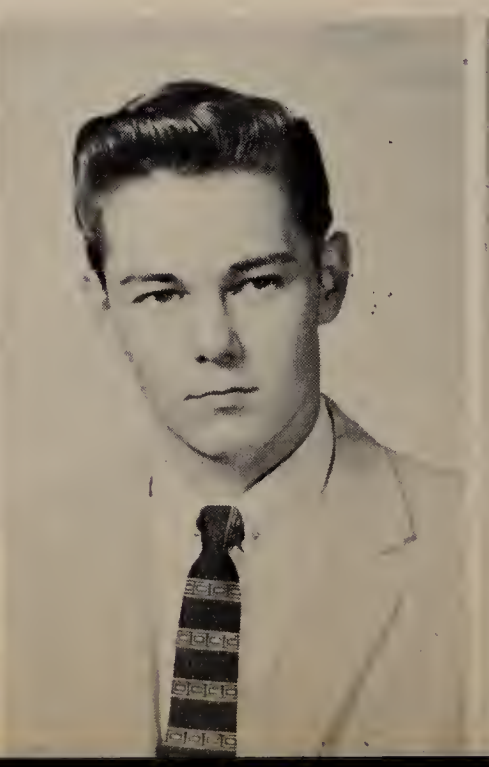

RICHARD G. AREGLADO

School: Lewis
Ambition: To be successful
College: Annapolis Academy
Hobbies: Sports, Music
Honors: Science Club; Band 4; Military Comm. 1st Lieut., Band; Baseball 3; Football Letter Man 3; Track Letter Man 4; Tennis 1.

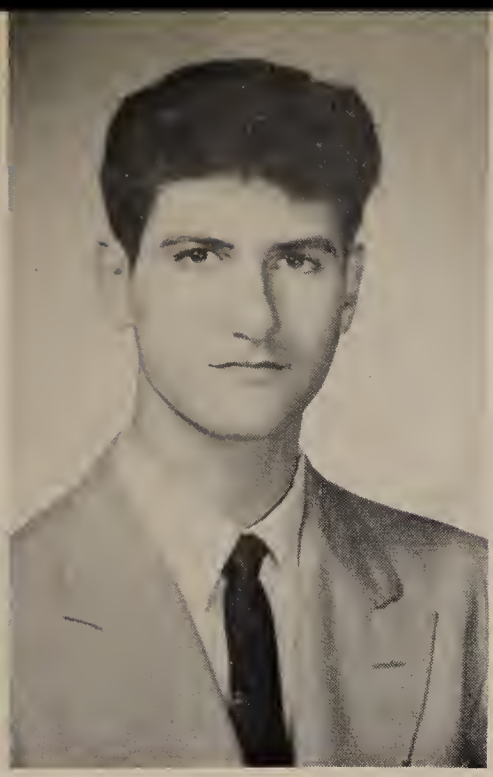

ANTHONY AVERSANO

School: Woodrow Wilson
Ambition: Air Force, Education in Air Force.
Hobbies: Football, Basketball, Boxing
Honors: Patrol 3, 4; Room Athletic Councilor 3; Military Comm. 1st Sergeant; Basketball 3

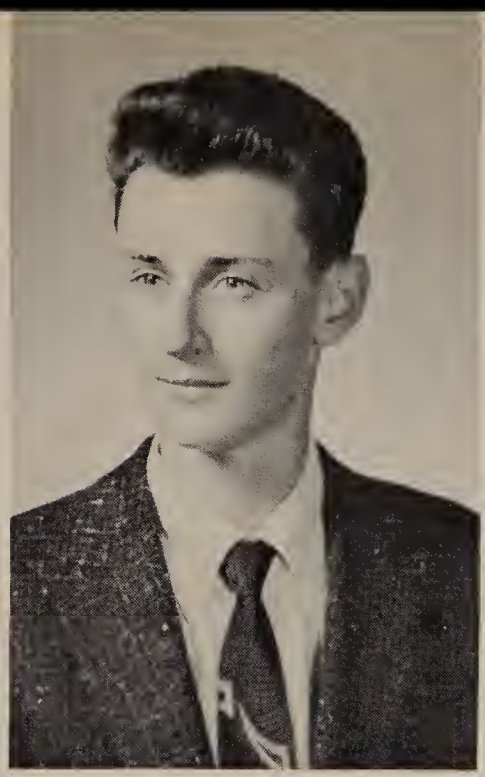

DAVID A. BAILEY

School: Patrick T. Campbell
Ambition: Engineer
College: Northeastern
Hobbies: Bowling, Ice Skating, Football
Honors: M3; Science Club 3, 4; Junior Achievement 3, 4

FREDERIC BAKER

School: Solomon Lewenberg
Ambition: Engineer
College: Northeastern
Hobbies: Basketball, Fishing
Honors: Nat. Honor Society; Honor Roll 1, 2, 3

MARTIN A. BARROLL

School: Solomon Lewenberg Junior High
Ambition: Public Relations or Social Work
College: Boston University
Hobbies: YMCU, Gymnasium, Roller Skating, Traveling, Cars
Honors: A, H.W. 2; A, Eng. 2; A, H.M. 3; A, H.A. 1; Lawrence Prize, H. W. and H. M.; Discussion Club 2, 3, 4; Science Club 3; M. S. Club, 3, 4; Track, Cross Country 3; U. N. of Harvard 2; Governor's Youth Conference 4

NICHOLAS G. BARTOLUCCI

School: St. Anthony's
Ambition: C. P. A.
College: Bentley's School of Accounting and Finance
Hobbies: Stamp Collecting

GREGORY L. BASILLIO

School: Donald McKay
Ambition: Teacher
College: State Teachers, Boston
Hobbies: Swimming, Dancing, Cars
Honors: Fidelity Prize 3; Yearbook Staff 4; Military Comm. 2nd Lieut.; Track Letter Man 2, 4

STEPHEN C. BELL

School: Lewis Junior High
Ambition: Commercial Artist
Hobbies: Painting
Honors: Art Award, Lawrence Prize 2; Patrol 4; Office Aide 4; Room Councilor 2; Basketball 3; Track 2

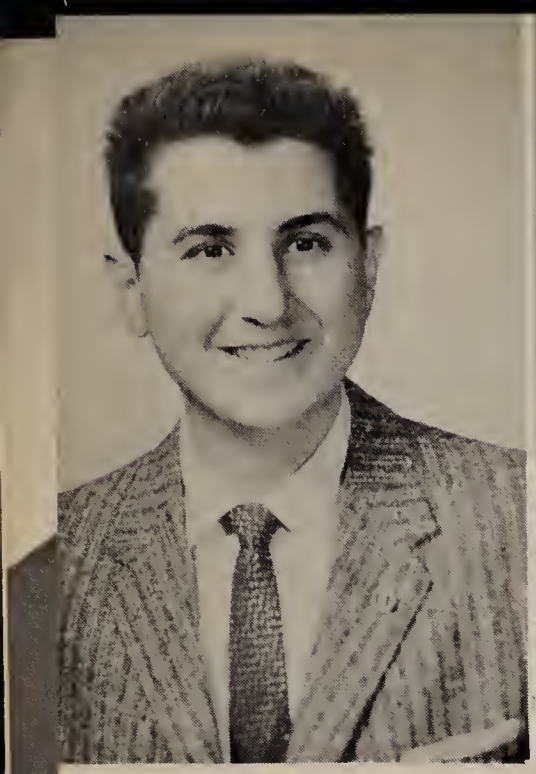

FRANCIS C. BELMONTE

School: Joseph H. Barnes
Ambition: Engineer
College: Northeastern University
Hobbies: Stamp Collecting, Sketching
Honors: Fidelity Prize 2; Room Councilor 4; Track 3

ROBERT F. BELMORE

School: Tech. High
Ambition: Plumber
College: Northeastern
Hobbies: Oil Painting, Fishing, Model Building
Honors: Patrol 4; Drill Team 4; Manual Arms Winner 3; Military Comm. 1st Serg.

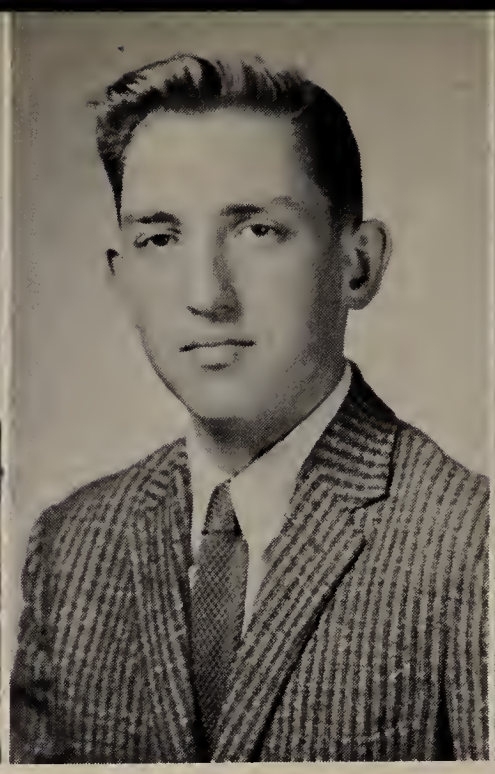

JOHN K. BENJAMINS

School: Boston Latin
Ambition: Chemical Engineer
College: Northeastern
Hobbies: Skiing, Fishing
Honors: Math, English, French, PS. 3; Military Comm. 2nd Lieutenant

ALLAN H. BERGER

School: Solomon Lewenberg Junior High
Ambition: Engineer
College: University of Southern California
Hobbies: Fishing, Model Railroading, Drawing
Honors: "A" in subject: M1, M3; DM1; Nat. Honor Society 3; Honor Roll 1, 2, 3; Chess Club 2, 3; Science Club 4; Discussion Club 4; Military Comm. 4; Track 3, 4

AUBIE G. BERGER

School: Boston Latin School
Ambition: Accountant
College: Boston University
Hobbies: Sports, Photography
Honors: Glee Club 4; Patrol 2; Campaign Manager; Senior Class Election Representative

RONALD BERKOWITZ

School: Solomon Lewenberg
Ambition: Accountant
College: Burdett
Hobbies: Stamps, Football, Tropical Fish
Honors: Lawrence Prize MD1 3rd year; Junior Achievement Senior Year

FREDERICK K. BERMAN

School: Solomon Lewenberg
Ambition: School Teacher
College: Northeastern
Hobbies: Cars, Model Trains, Stamps.
Honors: Health; Honor Roll 3; Yearbook Staff 4; Record Staff 2, 3, 4

CHARLES N. BESHWATY

School: Abraham Lincoln
Ambition: C. P. A.
College: Bentley School of Accounting
Hobbies: Fishing
Honors: Baseball 2; Football 2, 3

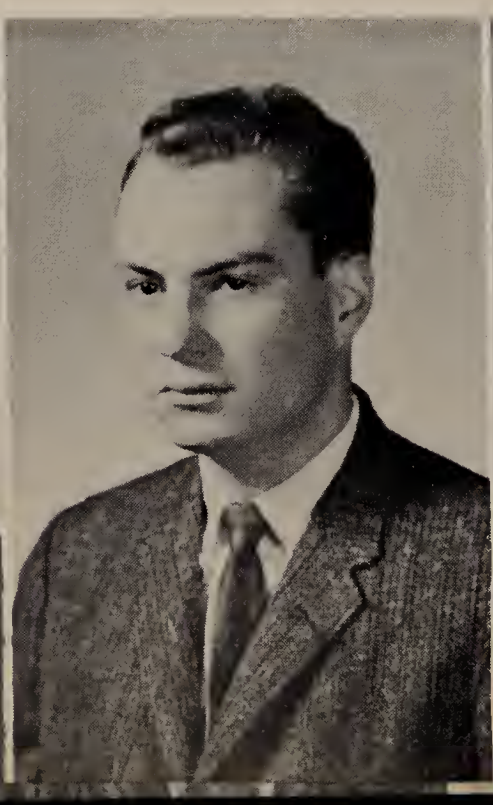

RONALD S. BIGGAR

School: Boston Latin
Ambition: Doctor
College: Tufts
Hobbies: Track
Honors: Honor Roll 4; Band 1; 2nd Lieut; Track Letter 4; Cross Country Letter 4

VINCENT J. BLANDINI

School: Sacred Heart
Ambition: Teacher
College: State Teachers, Boston
Hobbies: Swimming, Hand Crafts
Honors: Glee Club 2, 3, 4

STEPHEN P. BORNSTEIN

School: Solomon Lewenberg
Ambition: Certified Public Accountant.
College: Bentley's School of Accounting
Hobbies: Tropical Fish, Automobiles
Honors: Bookkeeping, Business Law; Lawrence Prize BKI; Business-Manager of Record; Cafeteria Cashier; Activities Fund Collector

HOWARD C. BOURDON, JR.

School: Woodrow Wilson Junior High
Ambition: Salesman for a large corporation
College: Coast Guard
Hobbies: Yachting, Skiing, Bowling
Honors: Drum and Bugle 3; Military Comm., 1st Lieutenant

CHARLES W. BOWKER

School: Boston Latin
Ambition: Medicine
College: Tufts
Hobbies: Football, Sailing, Animals
Honors: Football 3; Track 2; Crew 2

ALLAN BRILLIANT

School: Solomon Lewenberg
Ambition: Electrical or Electronic Engineer
College: Northeastern or University of Mass.
Hobbies: Building Models, Stamp Collecting, Cars, Fishing
Honors: M2; Honor Roll 2; Science Club 4; Track 2

DAVID M. BRODIE

School: R. G. Shaw School
Ambition: Lawyer
College: Harvard
Hobbies: Automotives, Sports

ALLAN M. BRODSKY

School: Solomon Lewenberg
Ambition: To be an accountant
College: Northeastern
Hobbies: Chess, Stamps, Baseball, Basketball
Honors: German 1, M2, F2, Health; Chess Club for 3 years; Room Councilor 2; Room Athletic Councilor 3

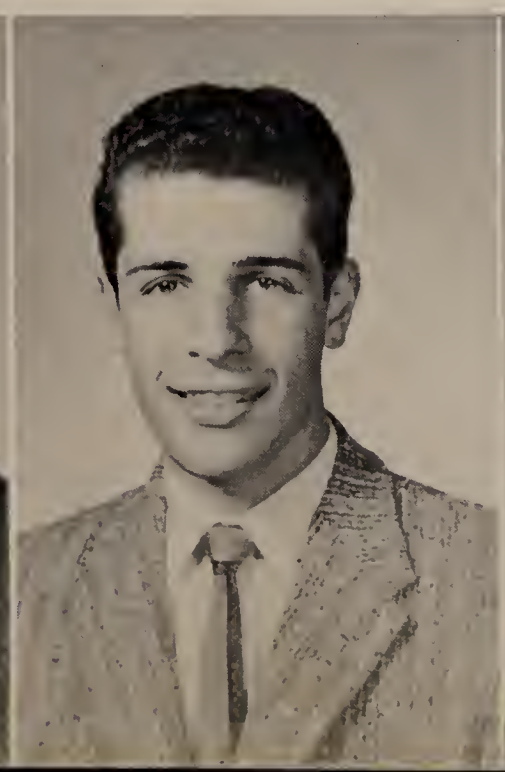

GEORGE T. BROPHY

School:

Ambition: Certified Public Accountant

College: Boston College

Hobbies: Sports

Honors: Lawrence Prize, Civics '55; Yearbook Staff; Record Staff; Band 3; Baseball 3; Football 3

IRWIN H. BROWN

School: Solomon Lewenberg

Ambition: Engineering

College: Northeastern

Hobbies: Writing Songs, Playing Piano

Honors: Yearbook Staff Song Com.; Glee Club 3; Patrol 1; Room Councilor 1

OWEN BROWN

School: Solomon Lewenberg

Ambition: Bio-Chemist

College: Northeastern

Hobbies: Sports, Woodworking, Painting

Honors: Science Club; Health Room Corps 2; Track 2

FRANK C. BUSH

School: Sherwin

Ambition: Electronics Technician

College: Wentworth Institute

Hobbies: Football, Drumming, Dancing, Electricity

Honors: A. History 1; Drum and Bugle 1, 2, 3, 4; Honor Roll 2nd year (Soph.); Military Comm. Captain (of Drum and Bugle Corps); Track 1, 4

CHARLES K. BUTLER

School: Mission Church High

Ambition: To be a success

College: Northeastern

Hobbies: Sports

Honors: Hockey 3, 4; Golf 3, 4

ROBERT J. CACICI

School: Michelangelo

Hobbies: Sports

EDWARD T. CAHAN

School: R. G. Shaw Junior High

Ambition: Business Executive

Hobbies: Sports, Drumming

LAWRENCE A. CAMPANELLA

School: W. M. Blackstone Junior High

College: Northeastern

Hobbies: Swimming, Photography

Honors: Honor Roll 3; Camera 4

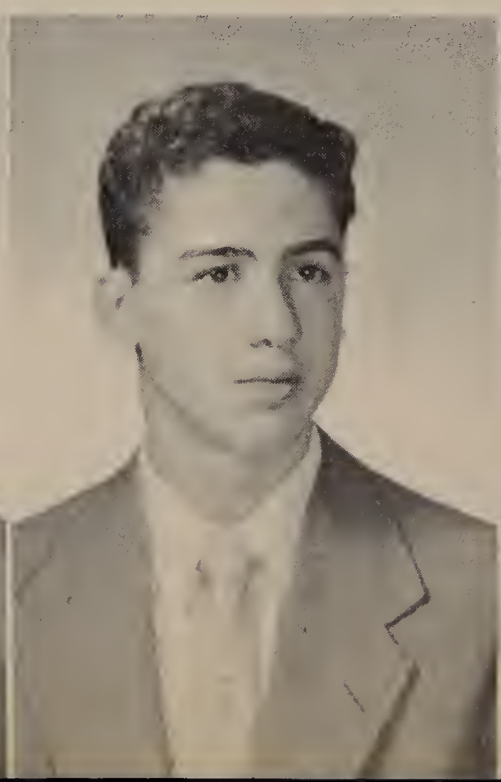

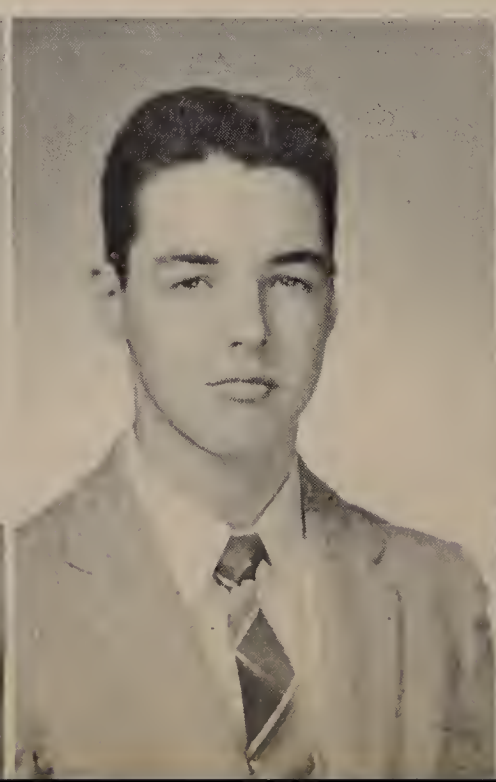

ROLAND W. CAMPBELL
School: Wm. H. Taft
Ambition: Europe
Hobbies: Chemistry, French language, Biology
Honors: D2, B2; Fidelity Prize 2; Patrol; Track 3

JOHN F. CAMPO
School: St. Patrick's
Ambition: Businessman
Hobbies: Records, Stamps, Sports

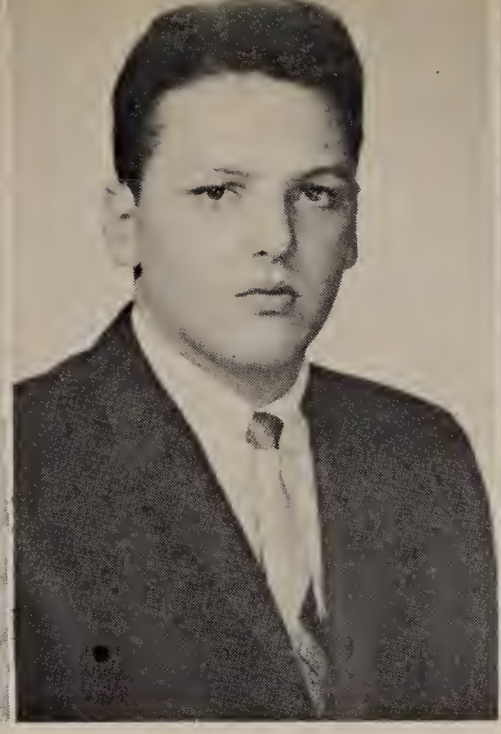

JAMES A. CANGEMI
School: Michelangelo
Ambition: Buyer
Hobbies: Collecting Coins, Sports

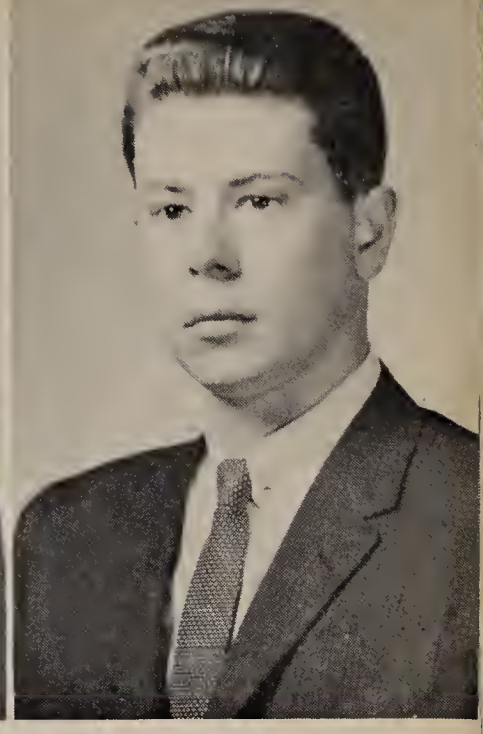

MATTHEW J. CARINO
School: John Cheverus
Ambition: Dentist
College: Tufts
Hobbies: Photography
Honors: Camera Club 4

RICHARD L. CARLETON
School: Grover Cleveland Junior High
Ambition: Photographer
College: Northeastern Univ.
Hobbies: Photography
Honors: Yearbook Staff 4; Record Staff 3, 4; Camera Club 2, 3, 4

MICHAEL H. CAROLINE
School: Solomon Lewenberg
Ambition: Automotive Designer
College: Univ. of Mass.
Hobbies: Designing
Honors: Honor Roll 2 Room Councilor 3; Room Athletic Councilor 4

EUGENE F. CASEY
School: Clarence R. Edwards
Ambition: Naval Engineer
College: Coast Guard Academy
Hobbies: Sea Explorers, Stamps
Honors: Fidelity Prize 3; Military Science Club 3

JOHN P. CELLI
School: Washington Irving
Hobbies: Automobiles, Sports

FRANCIS X. CHALMERS

School: St. Angela
Hobbies: Sports
Honors: Patrol Lunchroom 4; Drum and Bugle 1

LINCOLN D. CHANDLER

School: Patrick T. Campbell
Ambition: Architecture
College: Boston University
Hobbies: Sports
Honors: Honor Roll 1; Yearbook Staff 4; Science Club; Music Appreciation Club; Patrol 4; Office Aide 4; Room Athletic Councilor 2; Football 3, 4 (2 years letter man); Track 2, 3, 4 (letter man)

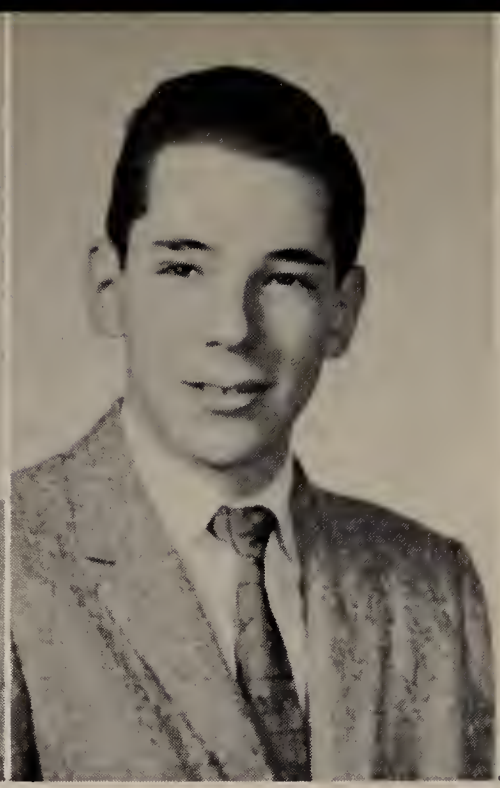

STANLEY H. CHASE

School: Solomon Lewenberg
Ambition: Physician
College: Harvard
Hobbies: Biology, Microscopy, Gymnastics, Sports
Honors: Biology 2; P3 3; H.M. 3; M3 3; F1 3; Lawrence Prize Health 2; Record Staff 4; Discussion Club 2, 4; Science Club 3, 4; Forum Club 2, 3, 4; E.H.S. Representative to NATO Conference in Boston; Military Comm., Captain

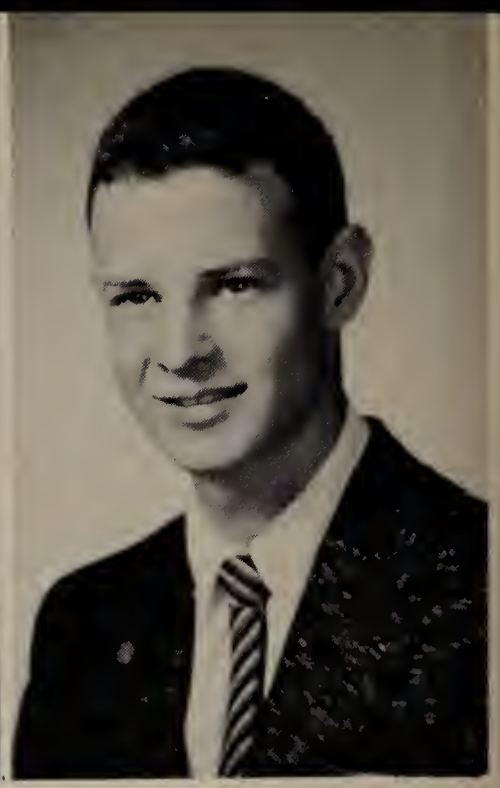

GERALD CHASKELSON

School: Boston Latin
Ambition: Dentist
College: Norwich University
Hobbies: Sports, Dancing
Honors: Science Club; German Club, Highway Safety Club, Modern History Club; Junior Achievement 3, 4; Track 1, 2

LEE P. CHERENSON

School: Solomon Lewenberg
Ambition: Salesman
College: Boston University
Hobbies: Weight Lifting, Sports

CHESTER G. CHIN

School: Rice
Ambition: Engineer
College: Northeastern University
Hobbies: Sports, Music
Honors: Health 1; Honor Roll 2, 3; Fidelity Prize 1, 2; Yearbook Staff 4; Room Councilor 2; Boys' State Representative

JOHN J. CHIZAUSKAS

School: Woodrow Wilson
Ambition: Biologist
College: Boston College
Hobbies: Fishing, all Sports, C. Y. O.
Honors: Health 2; M2; P3; Biology 2; M3; Honor Roll 2, 3; Fidelity Prize 3

PAUL V. CIAVARRA

School: R. G. Shaw
Ambition: Designer
College: Rhode Island School of Design
Hobbies: Sports, Music, C. Y. O.
Honors: Honor Roll 2; Yearbook Staff 4; Glee Club 4; Camera Club 4; Band 2, 3, 4; Military Comm., Captain

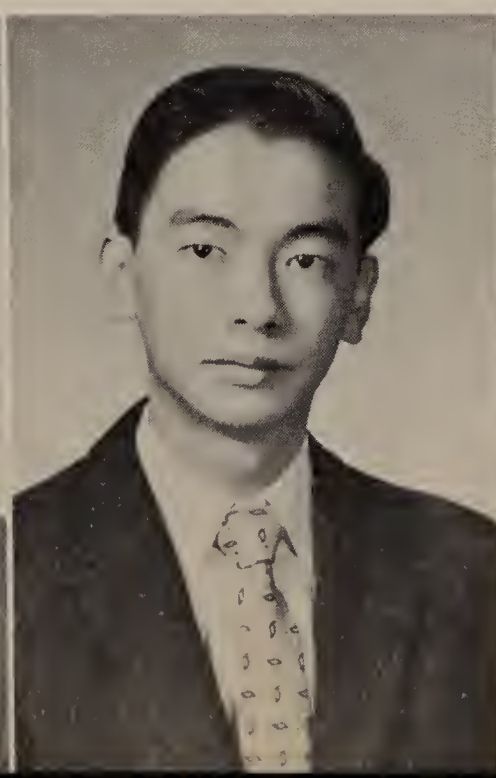

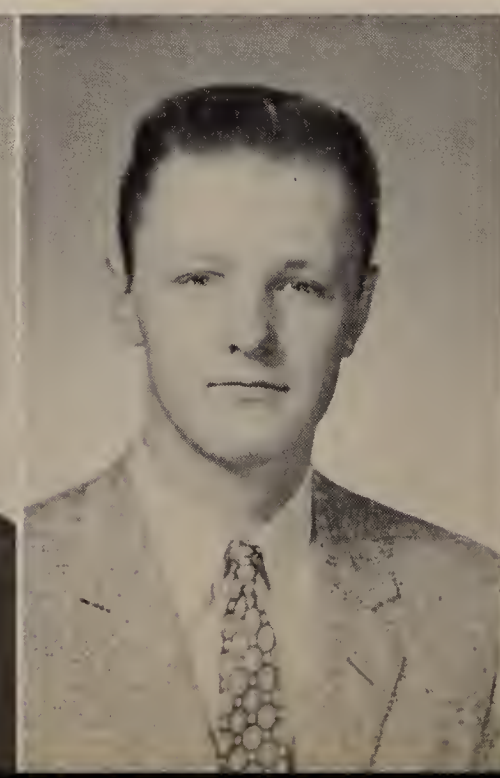

ALTON L. CIRIELLO
School: St. Lazarus
Ambition: Engineer
College: U.C.L.A.
Hobbies: Sports, Dancing, Music
Honors: B(2) M(1) TP(2) Civic (1); Honor Roll 1; Yearbook Staff 4; Glee Club 4; Room Councilor 1

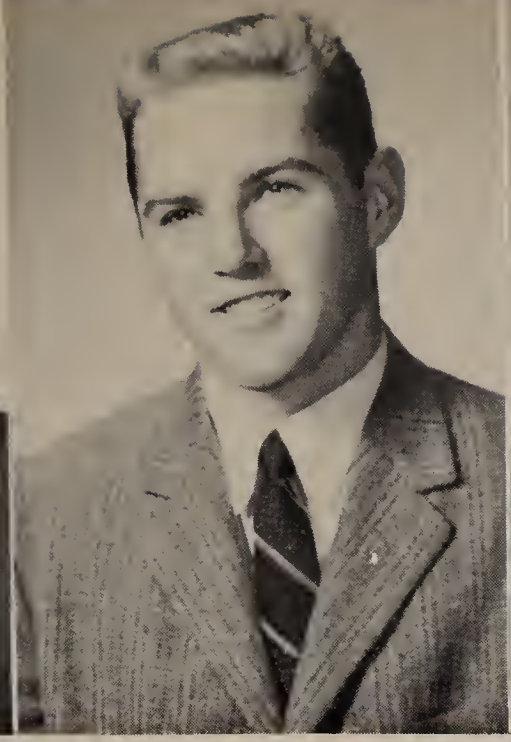

PAUL G. CLANCY
School: Gate of Heaven
Ambition: Businessman
College: Stonehill
Hobbies: Sports, Dancing, Music
Honors: Room Athletic Councilor 3; Football 2, 3; Track 2

WARREN J. CLAYMAN
School: Solomon Lewenberg
Ambition: Teacher
College: Boston University
Hobbies: Chess, Stamp Collecting
Honors: E(2) Health G; Honor Roll 2; Lawrence Prize 2; Discussion Club 4; Office Aide 4

BERNARD L. COHEN
School: Patrick T. Campbell
Ambition: Psychologist
College: Boston University
Hobbies: Fire Arms, Cartridge Collecting
Honors: Science Club 3; Discussion Club 2

DAVID COHEN
School: Solomon Lewenberg
Ambition: Teacher
College: Northeastern
Hobbies: Cards
Honors: Honor Roll 1; History Club

ELIOT H. COHEN
School: Solomon Lewenberg
Ambition: Writer
College: Univ. of Mass.
Hobbies: Recording, Swimming, AZA

PETER COHEN
School: Thomas A. Edison
Ambition: To be successful and happy
College: Univ. of Mass.
Hobbies: Baseball, Sports, Music
Honors: Yearbook Staff 4; Patrol 4; Baseball 2, 3, 4

CHARLES COLBURN
School: Wm. Barton Rogers
Ambition: C. P. A.
College: B. U.
Hobbies: Cars
Honors: Patrol 1

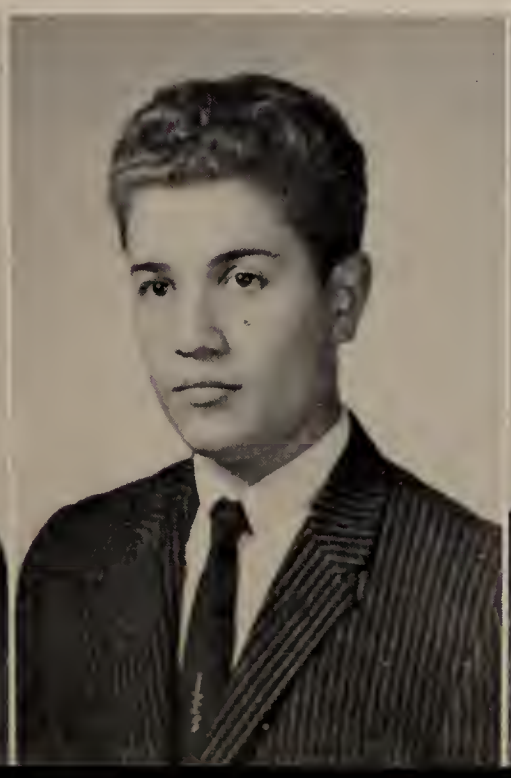

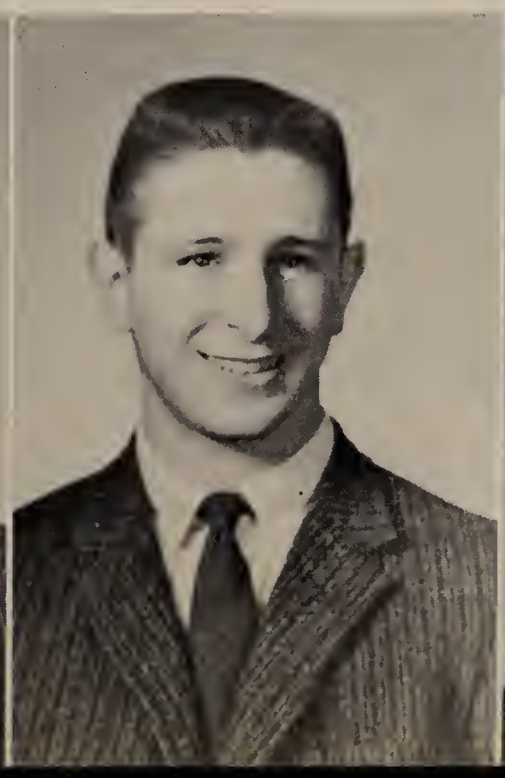

JAMES R. COLLINS
School: W. H. Taft
Ambition: Business Enterprise
Hobbies: Sports, Books
Honors: Military Science Club; Patrol; Track 3

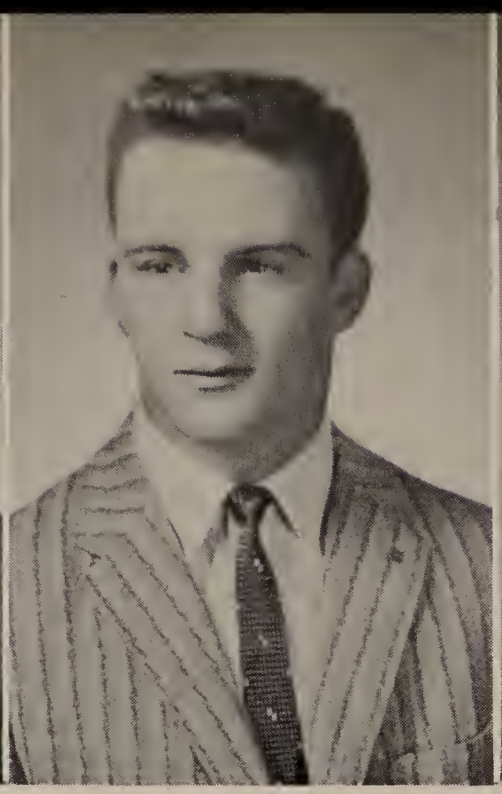

JOHN G. CONGDON
School: St. Patrick's
College: Air Force Academy
Hobbies: Music, Stamp Collecting, Weight Lifting
Honors: E3 (3) F2 (3) G1 (3) M.S.P.S.; Honor Roll 3; Lawrence Prize G1 3; Military Science Club 3; Music Appreciation Club 3; Patrol 4; Room Councilor 4; Football 3, 4; Track 111

WILLIAM H. CONDON
School: R. G. Shaw
Ambition: Businessman
Hobbies: Hunting, Skiing, Swimming

WILLIAM H. CONNOR
School: B. L. S.
Ambition: Teacher
College: Springfield College
Hobbies: Sports
Honors: Glee Club 3; Track 2, 3

GERARD T. CONROY
School: Silver Lake Regional H. S.
Ambition: Lawyer
College: Boston College
Hobbies: Billiards, Bowling
Honors: BK1; Honor Roll 3; Patrol 4

PAUL M. CORAN
School: Boston Latin
Ambition: Radio Technician
College: Boston University
Hobbies: Hi-Fi
Honors: Band 4; Military Comm.; Track 3

ROBERT J. CORCORAN
School: Grover Cleveland
Ambition: To be a success
College: Prep School
Hobbies: Sports
Honors: Track Letter Man 3, 4

RICHARD F. CORMIER
School: W. B. Rodgers
Ambition: Engineering
College: Northeastern
Hobbies: Electronics
Honors: Physics, E3c; Fidelity Prize 1; Radio Club 1; Science Club 2; Room Councilor 1; Football 1; Crew 1; Junior Achievement 1; Science Fair

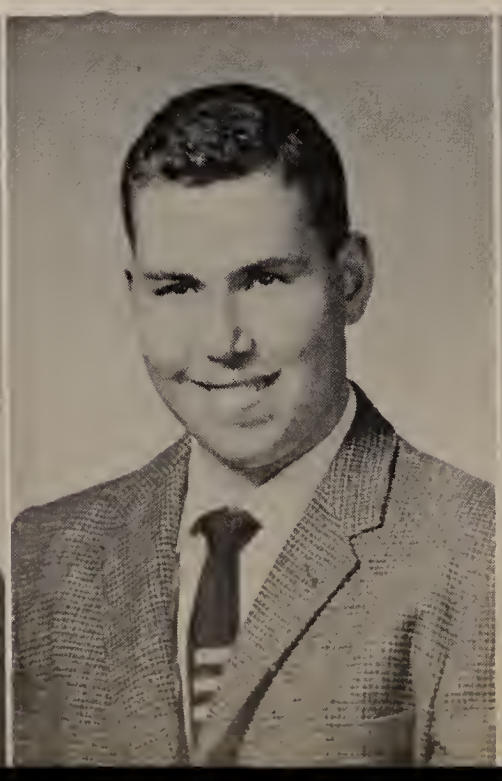

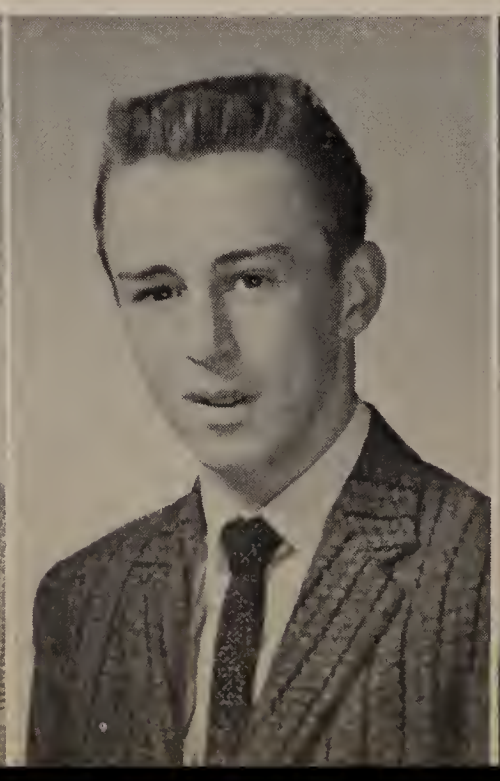

ANTONIO G. COSENTINO

School: Donald McKay Junior

Ambition: Engineer

College: University of Mass.

Hobbies: Swimming, Singing

Honors: E2c, M2, F1, I3, He, E3c, M3, F2; Honor Roll 3, 4, 5; Lawrence Prize F1, I3; President of Glee Club; Office Aide Mr. Falvey's Office; Room Councilor Grade 3; Member of Swimming Team; Military Comm., 2nd Lieut; Track 2

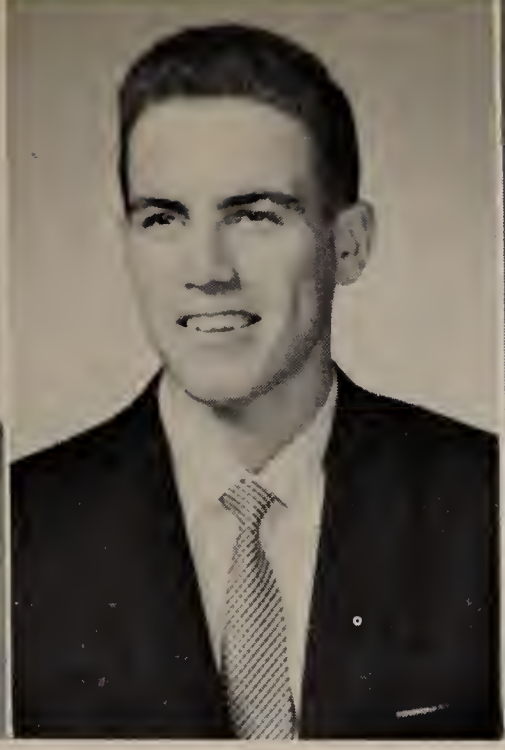

HERBERT S. COVER

School: Patrick T. Campbell

Ambition: Chemist

College: Northeastern University

Hobbies: Photography, Bowling

Honors: Track Asst. Manager; Trick Drill Team

JOHN J. CRONIN

School: R. G. Shaw Junior High

Ambition: Forestry

College: University of Massachusetts

Hobbies: Shooting, Skin diving

Honors: Military Science Club 3, 4

HENRY P. CULLERTON

School: Christopher Columbus

College: Tufts

Hobbies: Sports

Honors: Honor Roll 3; Lawrence Prize Italian 1; Glee Club 2, 3; Health Room Corps 4; Room Councillor 4; Alumni Committee; Military Comm., Sergeant, 3, 4; Track 3

RONALD J. CUNEO

School: St. Matthews

Ambition: Success

College: Boston University

Hobbies: Sports

Honors: Football 1, 2; Hockey 1, 2, 3, 4

JOSEPH F. CURNANE

School: Donald McKay Jr. High

Ambition: Pilot

Hobbies: Cars

Honors: Patrol 3; Room Athletic Councilor 3; Military Comm. 3; Track 3

LEO T. CURRAN

School: Msgr. Patterson

Hobbies: Football, Basketball

Honors: Junior Achievement 2; Patrol 3; Room Athletic Councilor 2; Military Comm. 4; Track 2, 3, 4

ARTHUR R. CURTIS

School: O. W. Holmes

Ambition: Artist

College: Yale

Hobbies: Rowing, Motorcycling

Honors: D1-2; D2-3; Lawrence Prize D2-3; Crew 1, 2

STEVEN H. CURTIS
School: Boston Latin School
Ambition: Succeed
College: Harvard
Hobbies: Stamps, Science
Honors: Camera Club 4

RICHARD A. DALEY
School: Woodrow Wilson
Ambition: Electronics
College: Univ. of Mass.
Hobbies: Chess, Science
Honors: E2c, M2, M3, Health, L1, F3, DM, PC, X1; Lawrence Prize E2c 2; Yearbook Staff 4; Record Staff 4; Science Club 4; Junior Achievement Club 4; Patrol Lunch 4; Military Comm., Lieutenant 4

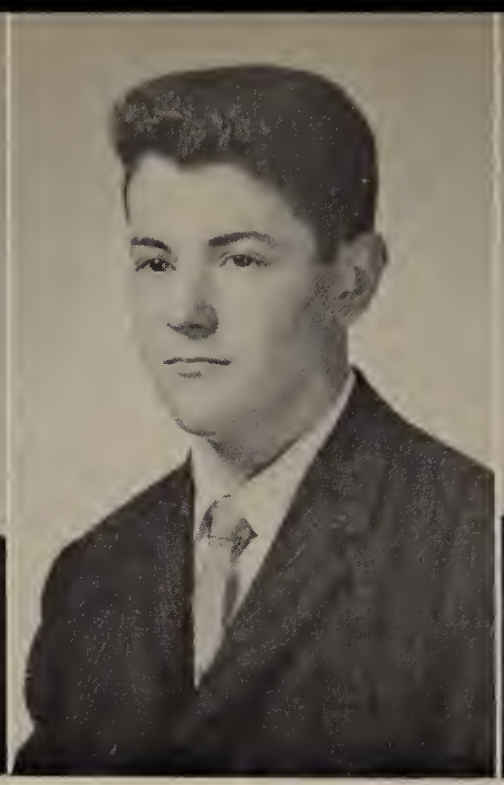

ROBERT W. DALEY
School: Woodrow Wilson J. H. S.
Ambition: Aeronautics
College: University of Mass.
Hobbies: Cars, Archery
Honors: M2, E2, F3, L1, MS, PE, X, HE; Honor Roll 2, 3; Yearbook Staff 4; Junior Achievement (attendance); Good Posture Award 2

BARRY DANA
School: Solomon Lewenberg Junior High
Ambition: Teacher
College: Boston Teachers College
Hobbies: Basketball, Baseball, Bowling, Sports
Honors: P.E. X H.E. Yearbook Staff 4; Office Aide 2 (attendance); Room Athletic Councilor 2

STEPHEN W. DANIELS
School: Grover Cleveland
Ambition: Naval Officer
College: Boston College
Hobbies: Sports
Honors: Trick Drill Team

JAMES W. DAVIS
School: Mary E. Curley
Ambition: Businessman
Hobbies: Basketball

PHILIP J. DAVIS
School: Solomon Lewenberg
Ambition: Veterinarian
College: University of Massachusetts
Hobbies: Collecting Stamps, Coins, Post Cards and Raising Animals
Honors: Lawrence Prize Biology 3; Military Science Club 2, 3, 4; Library Corps 2, 3, 4

JOSEPH T. DE CHRISTOFARO
School: Mary E. Curley
Ambition: Accountant
Hobbies: Sports
Honors: Drum and Bugle 2, 3, 4; Military Comm., Sergeant

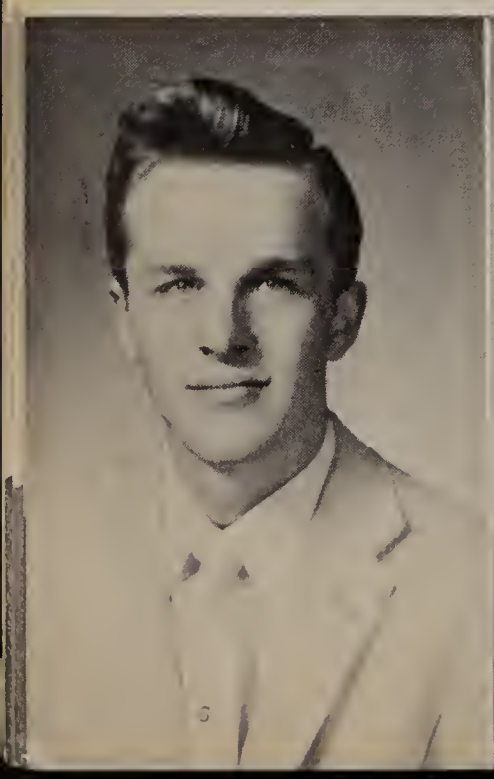

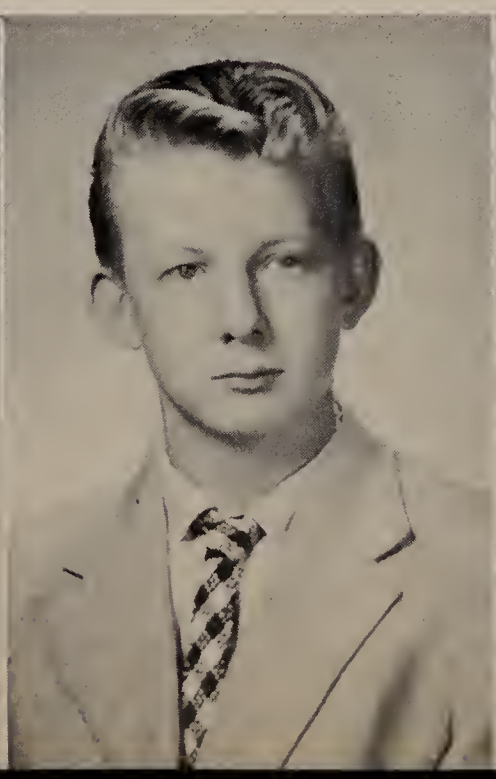

WILLIAM F. DEE
School: Nazareth
Ambition: Engineer
College: Northeastern
Hobbies: Handball, Weight-lifting, Skating
Honors: Honor Roll 1, 3; Military Comm. Officer 4; Hockey 2, 3, 4; National Honor Society 3; Chairman, Alumni Comm. 4

JOHN A. DELLATTO
School: St. Anthony's
Ambition: Accountant
Hobbies: Horseback Riding
Honors: Lawrence Prize E3

JAMES J. DE LUCA
School: William E. Russell
Ambition: Grade School Teacher
College: State Teachers at Boston
Hobbies: Bowling, Dancing, Basketball
Honors: Fidelity Prize

JOHN A. DE MARCO
School: William Blackstone
Ambition: Biologist
College: Northeastern University
Hobbies: Basketball, Baseball

ANTHONY V. DE PALMA
School: J. P. Timilty
Ambition: Engineer
College: University of Mass.
Hobbies: Soccer, Bowling
Honors: 2 E2, G1, L2, M2 1, 3 E3, L3, P3, G2; Honor Roll 2, 3, 4; Lawrence Prize 2 L2, 3 L3, G2; Military Science Club

PHILIP D. DE PETRO
School: R. G. Shaw
Ambition: Engineer
College: Northeastern
Hobbies: Drawing, Music
Honors: Office Aide Collector Attendance 3, 4; Room Athletic Councilor 2, 3, 4; Lunchroom Worker 2, 3, 4

JOSEPH A. DE SARIO
School: Wm. E. Russell
Ambition: Radio and Television Technician
Hobbies: Drum and Bugle Corps

RICHARD T. DE STEFANO
School: John Cheverus
Ambition: Civil Engineer
College: Northeastern
Hobbies: Hockey, Pool, Bowling
Honors: Room Councilor 3

CHARLES M. DIAMOND

School: Patrick T. Campbell
Ambition: Electrical Engineer
College: M. I. T.
Hobbies: Electronics, Radio, High Fidelity
Honors: "A" Star Geometry, Physics A-M2, M3, P3; Yearbook Staff 4; Radio Club 2; Camera Club 2; Science Club 3; Discussion Club 4; Pres. of Science Club 4; Tennis 4; Mass. Science Fair Award, Science Grant Award 3; First Prize E. H. S. Science Fair 3

THEODORE L. DIAMOND

School: Robert Gould Shaw
Ambition: Accountant
Hobbies: Hockey, Chess, Stamps
Honors: Track, Cross Country

ALFRED J. DI MASCIO

School: St. Anthony
Ambition: Accountant
College: Service

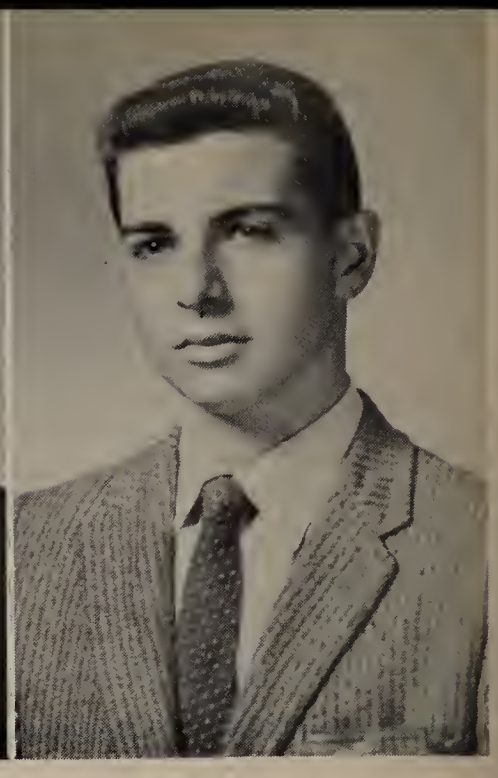

PHILIP A. DI MATTIA

School: Michelangelo Junior High
Ambition: Doctor
College: Boston College
Hobbies: C.Y.O. Activities
Honors: Honor Roll 1; Science Club; Military Comm., 2nd Lt.; Track; Shot-Put

PHILIP R. DIONISI

School: Donald McKay
Ambition: Accountant
College: Bentley
Hobbies: Weightlifting
Honors: Track

CHARLES I. DOCKETT

School: Dearborn
Ambition: Athletic Coach
College: Boston University
Hobbies: Sports, Art, Violin, Voice
Honors: Glee Club 1, 4; Office Aide 4; Room Councilor 1; Orchestra 1, 2; Track 2, 3, 4

ROBERT J. DOUCHIS

School: William Barton Rogers Junior High
Ambition: Electronics Research
College: M. I. T.
Hobbies: Fishing, Bowling
Honors: He, E2C, X, Pe, C4; Honor Roll 2, 3, 4; Fidelity Prize 2, 3; Radio Club 2; Science Club 3, 4; Military Comm., Sergeant 3, 1st Lieutenant 4

EDWARD P. DOYLE

School: Boston Latin (Freshman)
Ambition: Business
College: Boston College
Hobbies: Drawing, Dancing, Ice Skating
Honors: Band 1; Baseball 3; Individual Manual of Arms Winner

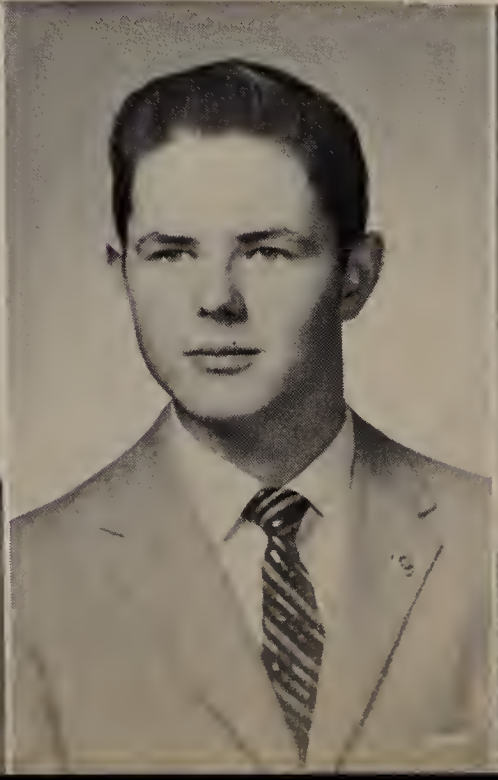

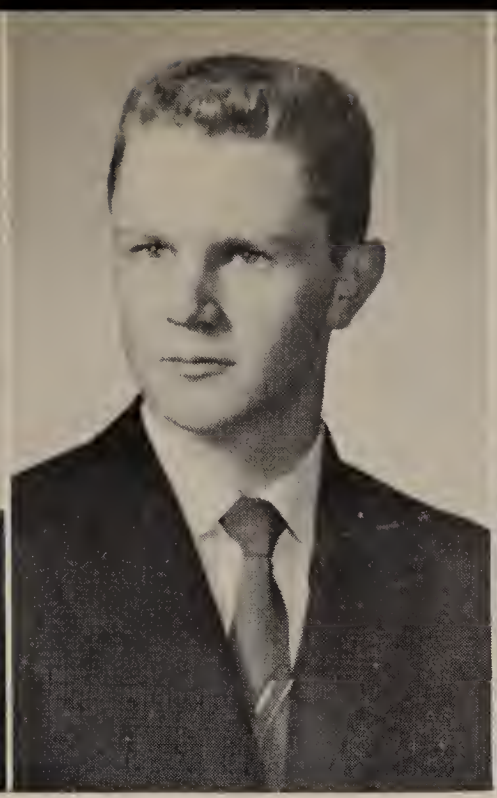

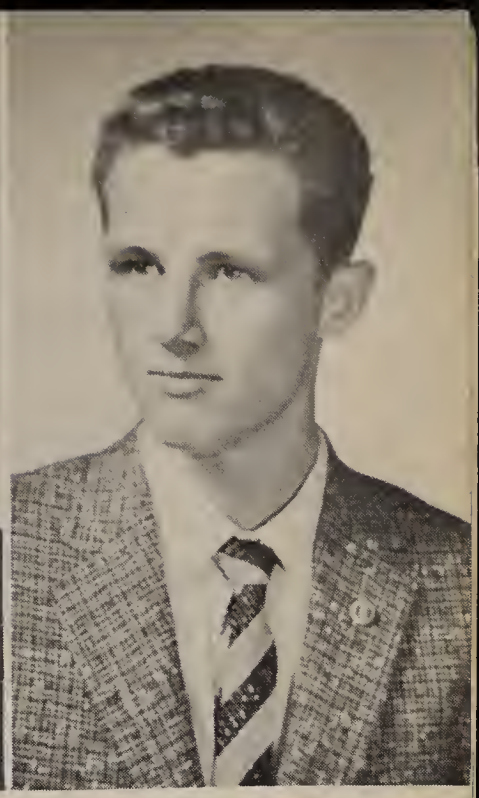

JOHN J. DUGGAN
School: R. G. Shaw
Ambition: Teacher
College: Boston Teachers College
Hobbies: Sports
Honors: Military Comm., Lieutenant 4; Football 3, 4

GEORGE W. DUNDERDALE
School: St. Anthony's
Ambition: Coast Guard Engineer
College: U. S. Coast Guard Academy
Hobbies: Sports
Honors: Health 1; Military Science Club 3, 4; Patrol 4; Library Corps 4; Drug and Bugle 2; Military Comm. 4; Football 2, 3; Track 2, 3, 4; Swimming 3, 4; 1959 Captain Swimming Team

WILLIAM T. DWYER
School: St. Mark's
Ambition: Teacher
College: Stonehill
Hobbies: Sports

JOHN J. EATON
Ambition: Air Force
Hobbies: Baseball, Basketball
Honors: World History 3; Honor Roll 3; Fidelity Prize 3

NORMAN G. EPSTEIN
School: Solomon Lewenberg
College: Northeastern
Hobbies: Stamps, Coins

SUMNER EPSTEIN
School: Wm. Blackstone School
Ambition: Electrical Engineer
College: Northeastern University
Hobbies: Bowling, Basketball

LEONARD M. ERLICHMAN
School: Solomon Lewenberg Junior High
College: U. of Mass.
Hobbies: Sports, Bowling
Honors: Gym; Drill; Mech. Drawing; Yearbook Staff 1; Science Club 1; Junior Achievement Club 1; Patrol 1; Military Comm. 1

ROBERT C. ERNST
School: Boston Latin
Hobbies: Sailing, Water Skiing
Honors: Yearbook Staff 2, 3, 4; Record Staff 1, 2, 3, 4; Varsity Club 1, 2; Room Councilor 1; Room Athletic Councilor 2; Class Office Sec. Treas. 1; Crew 1, 2, 3, 4: Sailing 1, 2

THOMAS R. EVANGELOU

School: Wm. E. Russell
Ambition: College
College: Tufts University
Hobbies: Photography
Honors: Fidelity Prize 2

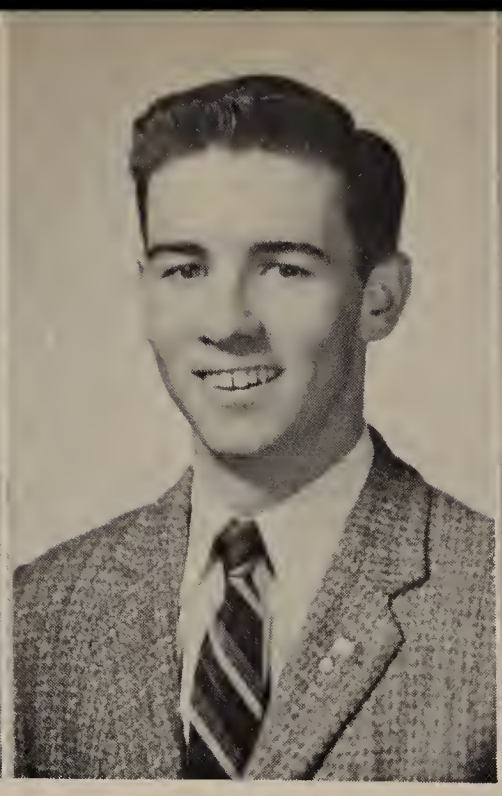

STEPHEN J. FALLON

School: Mary E. Curley
Ambition: Engineer
College: Wentworth Institute
Hobbies: Sports, Dancing
Honors: Room Councilor 3, 4; Class Office, President; Military Comm. 4; Track 2, 3, 4

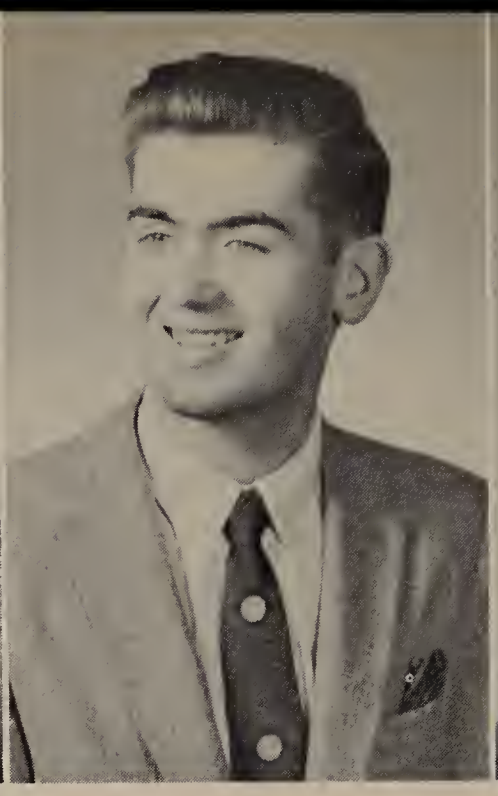

FRANK E. FALVEY

School: Francis Parkman
College: West Virginia Wesleyan
Hobbies: Working with church youth groups
Honors: Pres. Discussion Club 1, 2, 3; Forum Club 1, 2, 3; Patrol 1; Health Room Corps 1; Room Councilor 3, 4; Yearbook Com.; Military Comm. 1, 2; Track 2, 3, 4

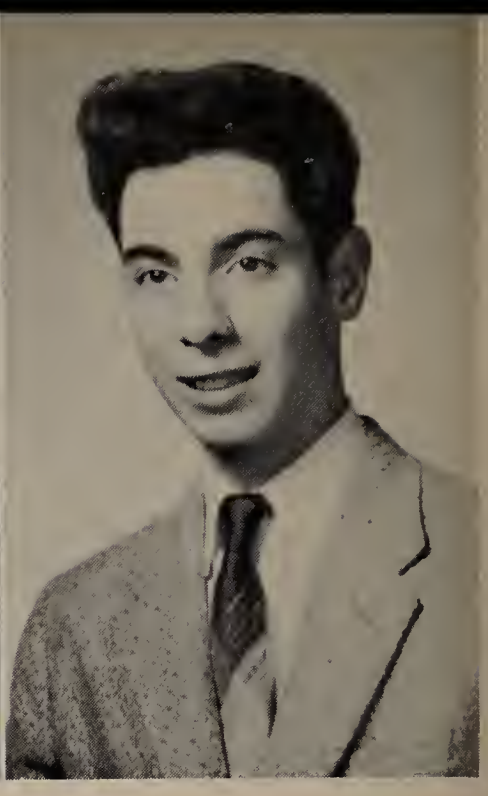

ROBERT A. FANTASIA

School: Grover Cleveland
Ambition: A teacher
College: Northeastern University
Hobbies: Baseball, Boxing
Honors: Yearbook Staff 1; Aviation Club 1; Track 4

HAROLD FELDBERG

School: Solomon Lewenberg
College: Wentworth Institute
Hobbies: Sports
Honors: Patrol 1; Military Comm. 1st Lieut. 4

BARRY J. FELDMAN

School: Latin
Ambition: Engineer
College: M. I. T.
Hobbies: Boat Racing
Honors: Science Club 1; Crew 2, 3

FRANK K. FERNANDEZ

School: Boston Latin
Ambition: Accountant
College: Northeastern
Hobbies: Stamps and Coins
Honors: Highway Safety Club 2; Science Fiction Club 2

PETER F. FIALKA

School: Grover Cleveland Junior High
Ambition: Officer in Merchant Marine
College: Kings Point Academy
Honors: G1, G2, G3 (A in G1); Lawrence Prize G1; Camera Club 1; Track; Cross Country 2; Indoor Track 1; Outdoor Track 2

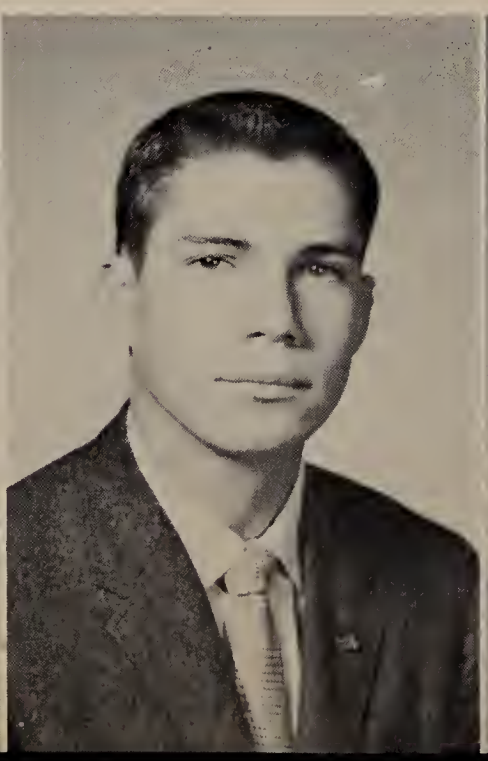

ERNEST D. FINER

Ambition: Artist

College: Museum School of Art

Hobbies: Art

Honors: Military Science Club 3; Military Comm. 1; 3 year scholarship to the Museum of Fine Arts

JOEL FINKELSTEIN

School: B. L. S.

Ambition: Insurance Broker

College: Boston University

Hobbies: Coins

Honors: Honor Roll 2, 3; Military Science Club; Military Comm. 2nd Lt.

ALAN D. FISHER

School: Edison School

College: U. of Mass.

Hobbies: Baseball, Basketball

Honors: Room Athletic Councilor 3

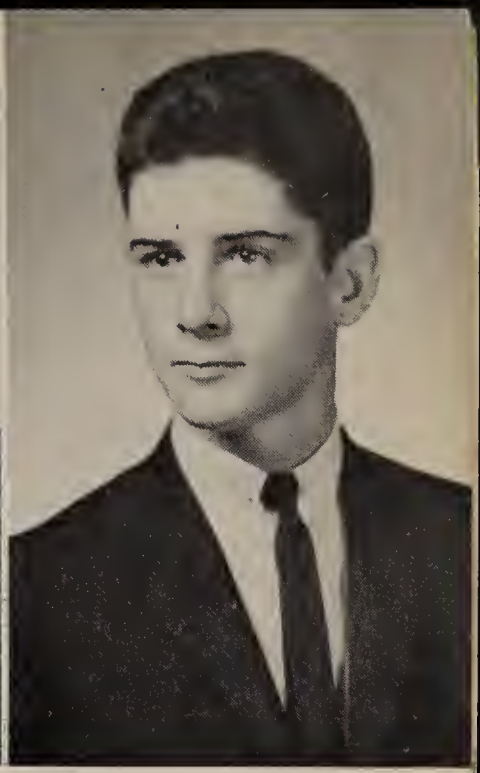

RICHARD A. FISHMAN

School: Boston Latin

College: Brandeis

Hobbies: Drawing, Swimming

Honors: Art 3; Honor Roll 2, 3; Lawrence Prize, Art 3; Military Science Club 2, 3; Trick Drill Team Club 1, 2, 3; Military Comm.; Crew 2

SIDNEY FISKEN

School: Solomon Lewenberg

Ambition: Businessman

College: U. of Massachusetts

Hobbies: Dancing, Sports

JOHN J. FITZGERALD

School: Washington Irving

Hobbies: Cars

WILLIAM F. FLEMING

School: Christopher Columbus

Ambition: Success

Hobbies: Stamps, Swimming

PAUL E. FLYNN

School: Mary E. Curley

Ambition: Success

College: Kings Point or Northeastern

Hobbies: Art, Sports

WILLIAM R. FLYNN
School: Lewis Junior High
Ambition: Success
College: Museum School of Art
Hobbies: Art
Honors: A three year scholarship to the Museum of Fine Arts

FRANCIS X. FOLEY, JR.
School: R. G. Shaw
Ambition: Air Force Pilot
Hobbies: Guns, Archery
Honors: Color Guard 4

RICHARD FORMAN
School: Woodrow Wilson
Ambition: Lawyer
College: Boston University
Hobbies: Stamps
Honors: Yearbook Staff 1; Forum Club 1; Crew 2, 3

FRANK N. FRATTAROLI
School: St. Ambrose
Ambition: Business
College: Northeastern
Hobbies: Sports, Dancing

LEO M. FRAWLEY
School: Mary E. Curley
Ambition: Creative Work
College: Northeastern University
Hobbies: Auto Mechanics, Sports

JOEL L. FRIEDMAN
School: Solomon Lewenberg
Ambition: Aeronautical Engineer
College: East Coast Aero Tech
Hobbies: Stamps
Honors: Military Science Club 2; Patrol 4

JAMES V. FROIO
School: Michelangelo
Ambition: Success
Hobbies: Basketball, Football
Honors: Spanish 3

PAUL E. GAGNON
School: Grover Cleveland
Honors: Drill Team; Drum and Bugle 2

WILLIAM A. GALLAGHER
School: Mary E. Curley
Ambition: Mechanical Engineer
Hobbies: Cars
Honors: Forum Club 3; Drill Team 1, 2

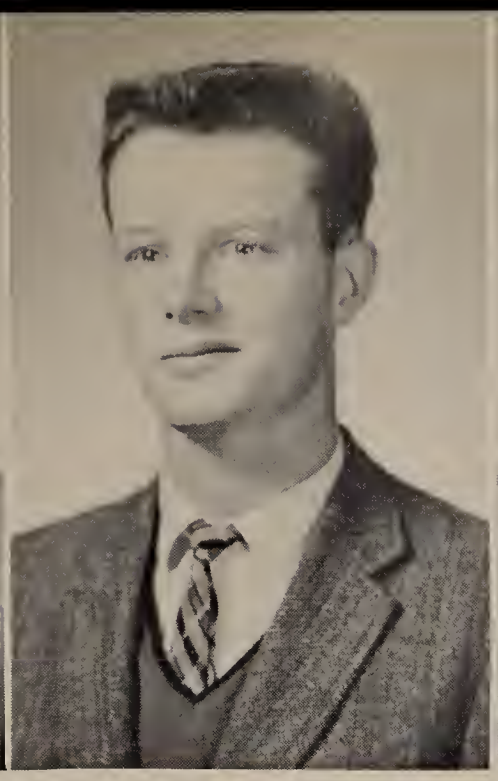

MARTIN F. GALVIN, JR.
School: Boston Trade Annex
Ambition: Electrical Engineer
College: Dartmouth
Hobbies: Coins
Honors: Swimming 1; Crew 1

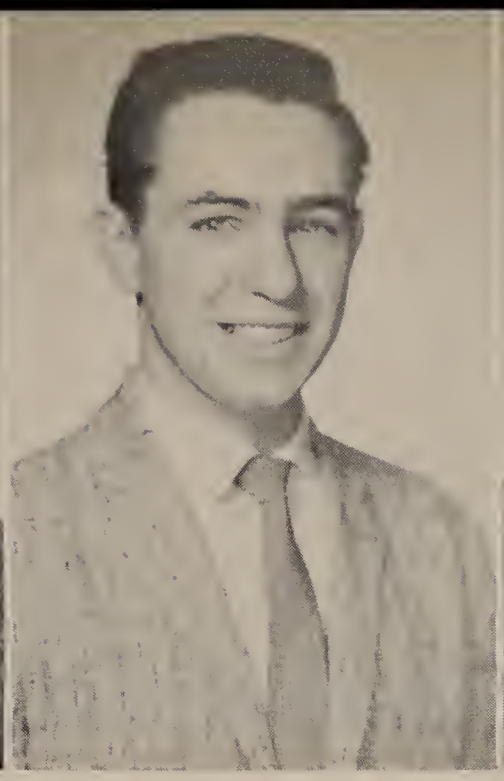

THOMAS F. GALVIN
School: Grover Cleveland Junior High
Ambition: Success
College: Northeastern University
Hobbies: Sports
Honors: Military Comm. 3, 4

RICHARD J. GANEM
School: Oliver Wendell Holmes Junior High
Ambition: Businessman
Hobbies: Sports Cars

ROBERT G. GARVEY
School: Wm. Barton Rogers
Ambition: Mechanical Engineer
College: Northeastern
Honors: Patrol 4; Office Aide 3, 4; E. H. S. Drill Team 4

MURRY H. GARVIN
School: P. T. Campbell
College: Northeastern
Hobbies: Track, Baseball
Honors: Track 2, 3, 4

FREDERICK L. GATES
School: Patrick T. Campbell
Ambition: College
College: Howard University
Hobbies: Basketball
Honors: Room Athletic Councilor 3; Band 3; Baseball 3; Basketball 3; Football 3

ALVIN GERSIN
School: Boston Latin
Ambition: Physician
College: Tufts
Hobbies: Art, Reading
Honors: Yearbook Staff 3, 4

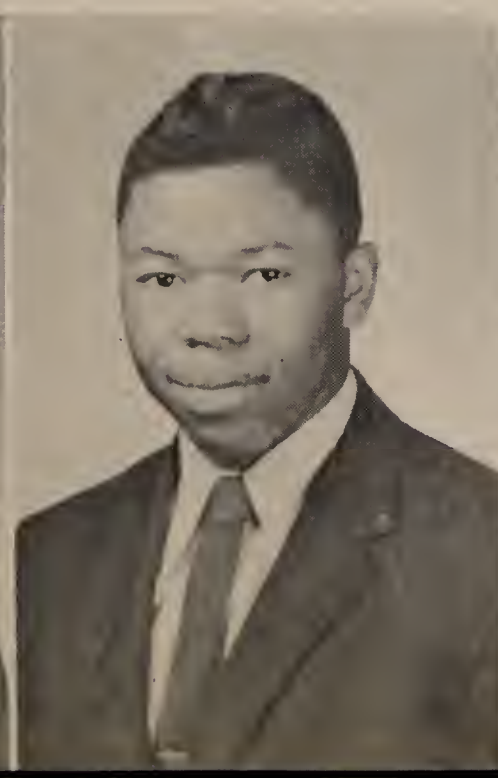

VINCENT E. GIARDINI

School: R. G. Shaw
Ambition: Aviation Mechanic
Hobbies: Cars, Engines

CHARLES H. GIBBONS

School: Woodrow Wilson
Ambition: Teaching
College: State Teachers
Hobbies: Yachting, Fishing
Honors: Fidelity Prize 2; Patrol 3, 4; Corridor Patrol 3, 4; Lunch Room Patrol 4; Brigade Staff 3; Trick Drill Team 4; Military Comm. 4

ALLEN S. GILMAN

School: Oliver Wendell Holmes
Ambition: Businessman
College: Northeastern
Hobbies: Photography, Genealogy
Honors: Discussion Club 4

CHARLES H. GILMOR

School: Haverhill H. S.
Ambition: Naval Architecture and Marine Engineering
College: M. I. T.
Hobbies: Radio, Stamps
Honors: Math 2; Honor Roll 2; Forum Club 2; Radio Club 2; Patrol 3, 4; Office Aide 4; Switch-Board 4; Military Comm. Captain; Crew 2, 3; Sailing 3, 4

CHARLES J. GIORDANO

School: Donald McKay Junior High
Ambition: Artist
College: Art College
Hobbies: Art, Dancing
Honors: Art 3; Yearbook Staff 4; Glee Club 4

KENNETH W. GLOWACKI

School: Woodrow Wilson
Ambition: Engineer
College: Northeastern
Hobbies: Model Airplanes
Honors: Health 2; Glee Club 4; Color Guard Club 4; Worked in Key Room 2

NORMAN J. GOLDBERG

Ambition: Journalist
College: U. of Massachusetts
Hobbies: Roller Skating, Photography
Honors: Yearbook Staff 4; Discussion Club 4; Health Room Corps 3; Junior Achievement 3, 4

WILLIAM F. GOLDEN

School: Boston Latin
Ambition: An education
College: Harvard
Hobbies: Sports
Honors: Record Staff Sports Writer; Hockey 3; Tennis 4

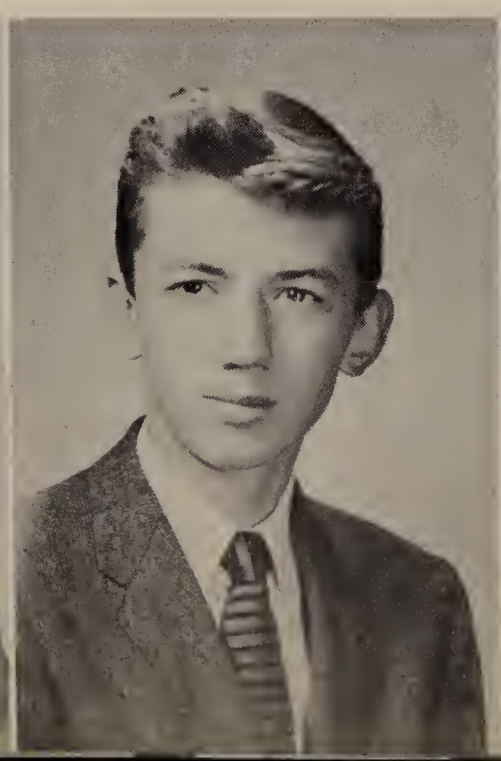

STEPHEN M. GOLDING

School: Thomas A. Edison Junior High School
Ambition: Businessman
College: University of Mass.
Hobbies: Basketball, Baseball

ALVIN C. GOLDMAN

School: Solomon Lewenberg
Ambition: College, Officer's Training, Navy
College: Northeastern
Hobbies: Music, Baseball
Honors: Camera Club 4; Patrol 2, 3; Band 2, 3, 4; Orchestra 2, 3, 4; Military Comm. 1st Lieut.

BARRY P. GOLDMAN

School: Solomon Lewenberg
Ambition: Accounting
College: Bentley's
Hobbies: Stamps, Music
Honors: Patrol 3; Football Mgr. 4; Tennis 2, 3; Crew 2; Room Councilor 2, 3; Alumni Comm. 4; Junior Achievement 3, 4

MYRON W. GOLDMAN

School: Thomas A. Edison
Ambition: Teaching
College: Harvard University
Hobbies: Chess, Sports
Honors: Math. 2, 3; Honor Roll 3; Fidelity Prize 3; Discussion Club 4; Track 2, 3, 4

JOSEPH A. GOODWATER

School: James P. Timilty
Ambition: Geology
College: University of Pennsylvania
Hobbies: Track, Stamps
Honors: Yearbook Staff 4; Record Staff 3, 4; YMCA Club 3; Music Club 3; Drum and Bugle 2; Track 2, 3, 4

STEVEN B. GOPEN

School: Thompson Academy
Hobbies: Radio, Photography
Honors: Science Club 4; Camera Club 3; Discussion Club 4; Forum Club 4; Chess Club 4

SAMUEL J. GORVINE

School: Boston Latin
Ambition: Lawyer
College: Brandeis
Hobbies: Chess, Fishing
Honors: W. Hist. 3; French 2; Math. 3; Health; Lawrence Prize History 3; Vice-Pres. Chess Club 2, 3, 4; Military Comm. 1st Sergeant; Chess Team 3, 4

PATRICK J. GRADY

School: St. Matthew School
Ambition: Engineer
College: Northeastern Univ.
Hobbies: Photography
Honors: Lawrence Prize 3

BARTON H. GRAHAM

School: Patrick T. Campbell
Ambition: Psychiatric Social Worker
College: Howard University
Hobbies: Music, Athletics
Honors: Yearbook Staff 4; Record Staff 2, 3, 4; Patrol 3, 4; Room Councilor 2; Room Athletic Councilor 2, 3, 4; Military Comm. 4 2nd Lieut; Football 2; Track 2, 3, 4; Secretary of English High Athletic Association; Co-Capt. Track Team; English High Delegation to United Nations 3; Regimental double winner 100 yard Dash and High Jump

NATHANIEL A. GRAHAM

School: Henry Lee Higginson
Ambition: Optometrist
College: Howard University
Hobbies: Drumming, Track
Honors: Record Staff 4, wrote a story; Band 3, 4; Track 3

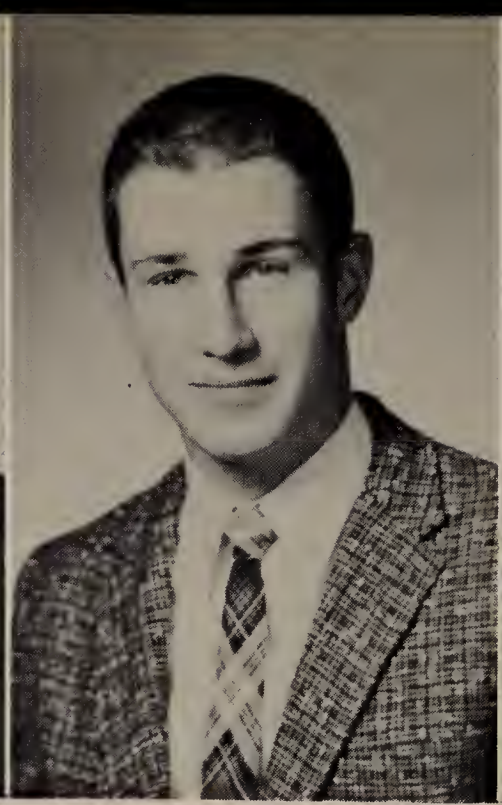

ROBERT E. GRAMER

School: Holy Trinity
Ambition: Lawyer
College: Boston College
Hobbies: Sports, Music
Honors: Honor Roll 4; Song Committee Club 4; Track 2, 3, 4; Cross Country 2, 3, 4

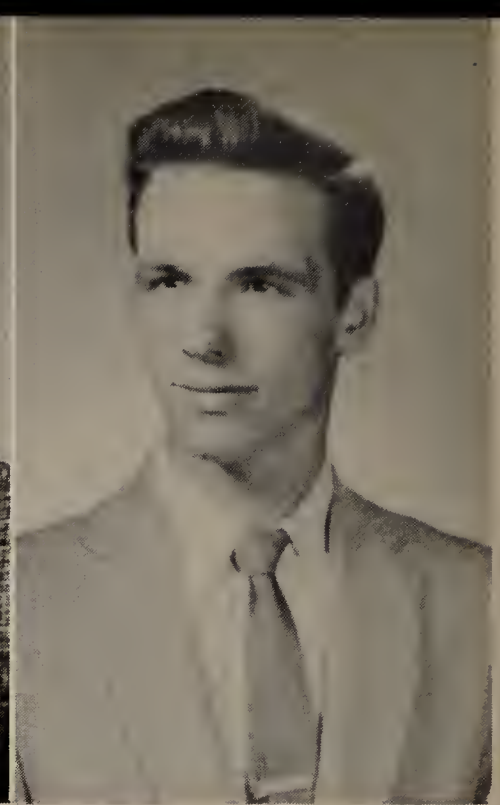

THOMAS E. GRANEY

School: Patrick F. Gavin
Ambition: Meteorol
Hobbies: Sports, Yan
Honors: Basketball 2

CHARLES R. GRASSO

School: St. Joseph
College: Clerical School
Hobbies: Sports, Cars

JOHN P. GREEN

School: E. P. Seaver
College: Northeastern
Hobbies: Baseball, Football
Honors: Fidelity Prize 2; Science Club 4; Military Science Club 4; Military Comm. 4

WILLIAM J. GREEN

School: Patrick T. Campbell
Ambition: Chemist
College: Wentworth
Hobbies: Billiards, Music

ROBERT J. GREENFIELD

School: Solomon Lewenberg
Ambition: Journalist
College: Northeastern
Hobbies: Sports

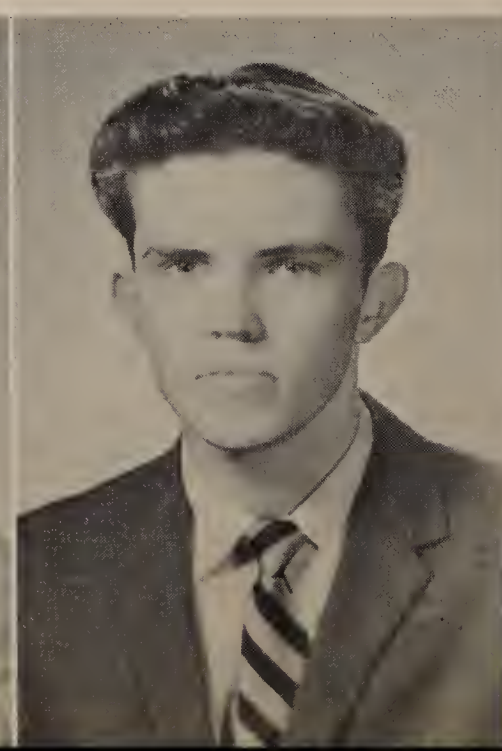

JOHN A. GRINDAL
School: Latin
Ambition: Doctor
College: Boston College
Hobbies: Acting, Dancing
Honors: Honor Roll 3; Forum Club 2; Patrol 4

ROBERT C. GRINNELL
School: Mary E. Curley
Hobbies: Sports, Cars

JOSEPH F. GUIDO
School: Woodrow Wilson
Ambition: College
College: Northeastern University
Hobbies: Sports, Cars
Honors: Two years at J. A. 2, 3; both years treasurer of company

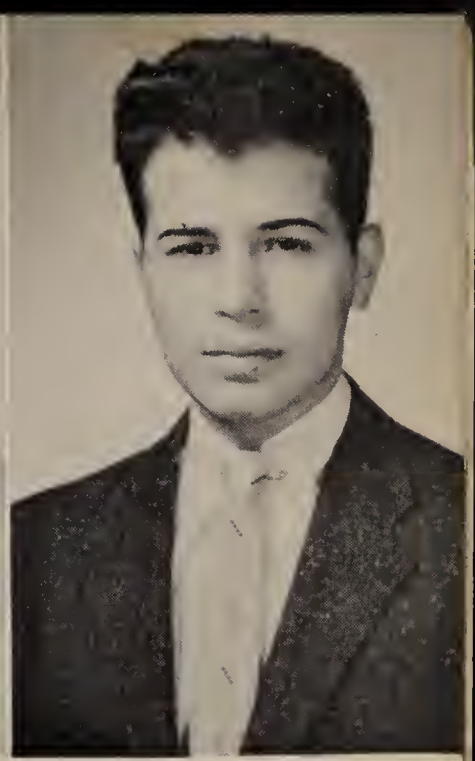

ABRAHAM W. HADDAD
School: Boston Latin
Ambition: Doctor
College: Boston University
Hobbies: Football, Baseball
Honors: Yearbook Staff 4; Radio Club 2; Patrol 4; Class Office Executive Comm. 4; Military Comm. Captain 4; Crew (letter) 3; Junior Achievement 4

ROBERT M. HADDAD
School: Mary E. Curley
Ambition: Go to college
College: Northeastern
Hobbies: Sports, Cars
Honors: Patrol 3

DAVID W. HALEY
School: Curley Jr. High
Ambition: Advertising
College: Boston University
Hobbies: Writing, Illustration
Honors: Yearbook Editor-in-Chief; Record Staff 2, 3, Associate Editor 4; Radio Club 2; Science Club 3; Class Office Yearbook Committee; Junior Achievement 3, 4; Football Program Editor

JOHN F. HAMLIN
School: Latin
Ambition: Teacher
College: Boston University
Hobbies: Fishing, Hunting
Honors: Yearbook Staff 4; Room Councilor 2; Song Committee 4; Military Comm. 2nd Lieutenant 4; Yearbook Associate Editor

JOHN C. HANNAWAY
School: St. Patrick's, Roxbury
Ambition: Music Teacher
College: N. E. Conservatory of Music
Hobbies: Stamps
Honors: Glee Club 2, 3, 4

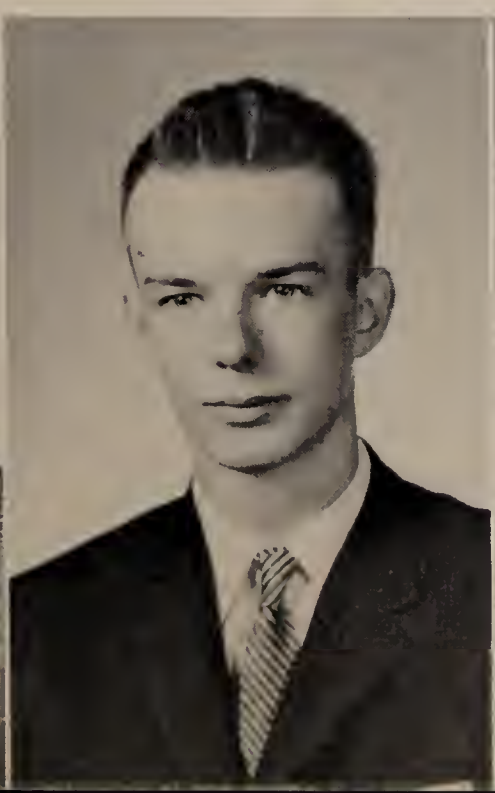

JOHN J. HARAN

School: W. Wilson
Ambition: Pro Football Player
College: Notre Dame
Hobbies: Sports
Honors: Track 2

DONALD E. HARKE

School: Boston Latin School
Ambition: Lawyer
College: Univ. of Pennsylvania
Hobbies: Basketball, Swimming

JAMES M. HARRIS, JR.

School: Sherwin
Ambition: Chemist
College: Northeastern
Hobbies: Model Airplanes, Boats
Honors: Camera Club; Drill Team 4

SYDNEY L. HARRIS

School: P. T. Campbell
Ambition: Pharmacist
College: Mass. College of Pharmacy
Hobbies: Sports, Music and Books
Honors: Yearbook Staff 4; Record Staff 3; Forum Club 2, 3, 4; Discussion Club 2, 3, 4; Band 2, 3, 4; Military Comm. 2nd Lieut.

LEONARD S. HARTOG

School: S. Lewenberg
Ambition: Army Military Police
Hobbies: Combat Models
Honors: Military Science Club 2, 3, 4; Glee Club 4; Military Comm. 4; Track 2

JOHN E. HENDERSON

School: Gavin Junior High, South Boston
Ambition: Accountant
College: Bentley's, Northeastern
Hobbies: Hockey, Music, Dances
Honors: E2C, F2, PS, HW, BK1; Glee Club 1; Junior Achievement Club 1; Patrol — Lunch Room 1; Lunch Room Helper 1; Hockey 4

FRANCIS T. HENNIGAN

School: St. Gregory's
Ambition: To be a success
College: B. U.
Hobbies: Music
Honors: History Club 2, 3; Forum Club 2, 3; Room Councilor 1; Track 2; Tennis 1; Lunch Patrol

KEVIN B. HIGGINS

School: Mary Curley
College: Boston University
Hobbies: Sports

RICHARD S. HOFFMAN

School: O. W. H.
Ambition: Teacher
College: State Teachers College
Hobbies: Football, Hockey, Golf, Tennis, Stamps
Honors: Office Aide 3; Room Councilor 2; Drum and Bugle 2; Military Comm. 4; Golf 2, 3, 4

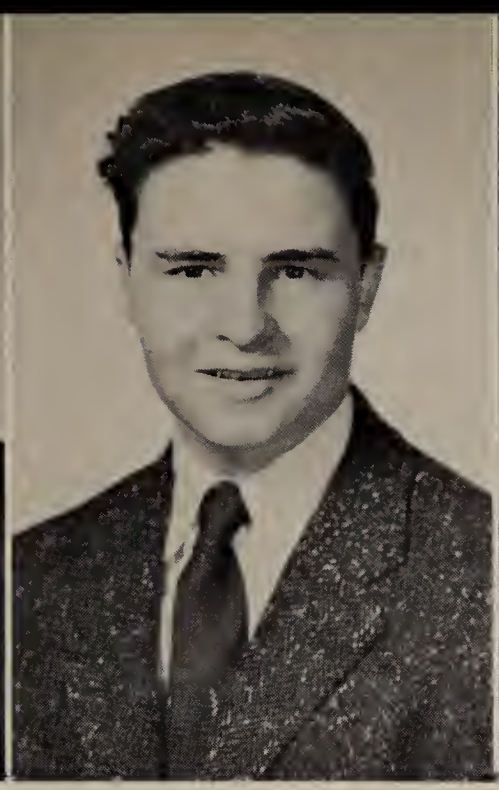

NORMAN M. HOLCOMB

School: Eastern Military Academy
Ambition: Jet Engineer
College: Northeastern
Hobbies: Electronics, Automobiles

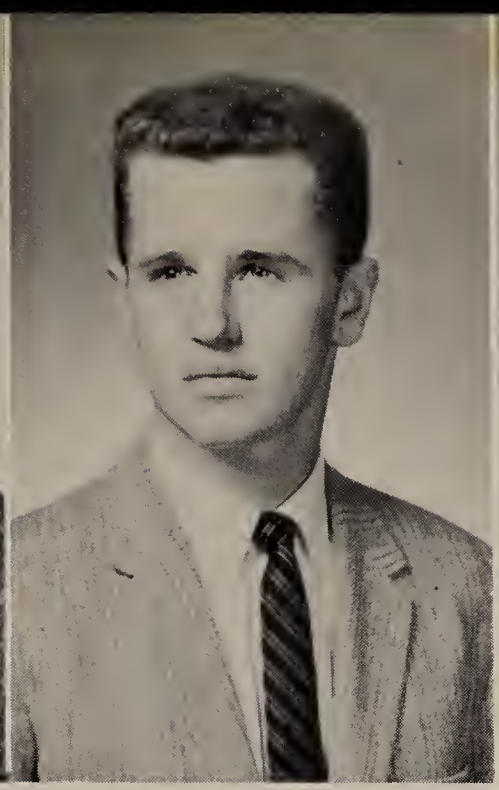

LEO JAMES HORGAN

School: Washington Irving
College: Boston College
Honors: Patrol 3, 4; Room Athletic Councilor 3, 4; Military Comm., Sgt. of Comp. Com.; Hockey 2, 3, 4; Golf 2, 3, 4 (capt.); Vice-President of Room Captains Prom Committee

PAUL C. HOWELL

School: Patrick T. Campbell
College: Harvard
Hobbies: Music, Art, Theatre
Honors: Undergraduate Scholarship N.H.S.; Harvard Book; Honor Roll 3, 4; Lawrence Prize M2; Fidelity Prize 2, 3; Yearbook Staff 4; Record Staff 4; Orchestra BPSSO 1, 2, 3, 4; Crew 2, 3

THOMAS M. HUGHES

School: B. C. H. S.
Ambition: Engineer
College: Northeastern

DANIEL J. HURLEY

School: B. L. S.
Ambition: To be happy
College: Bowdoin
Hobbies: People
Honors: Physics 3; Yearbook Staff 4; Patrol 4; Military Comm. 4; Track 3, 4

GEORGE K. HYNES

School: B. L. S.
Ambition: Air Force Academy
College: Boston College
Hobbies: Sailing, Girls
Honors: Patrol 4; Room Councilor 3; Alumni Committee 4; Red Cross Representative; Military Comm. 4

GENNARO J. IACUZIO

School: John Cheverus
Ambition: Accountant
College: Bentley's
Hobbies: Music, Cars, Dancing
Honors: Patrol 2; Lunch Room Helper; Track 2

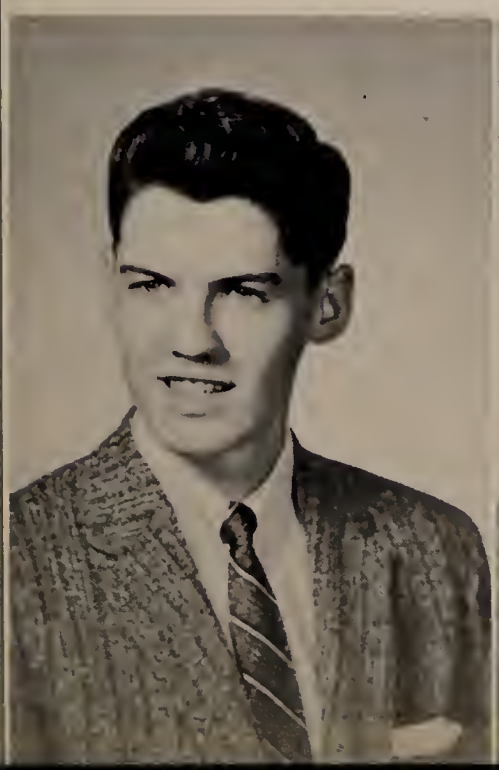

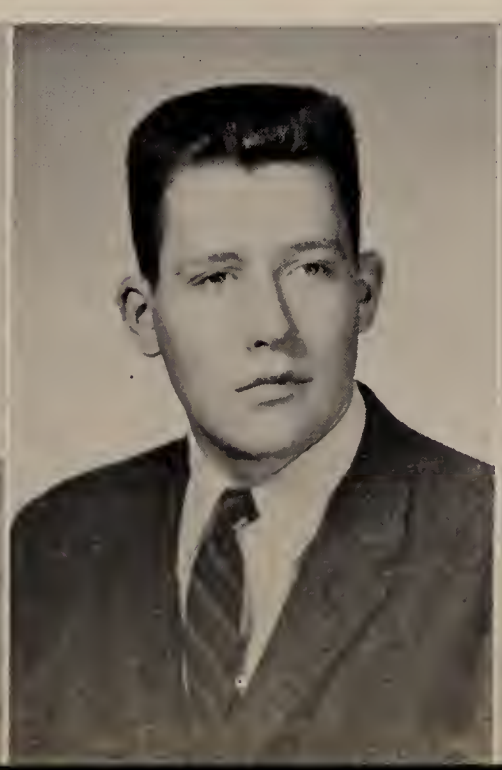

ANTHONY S. INDINGARO

School: Fitton
College: Boston University
Hobbies: Sports
Honors: Fidelity Prize 2

RONALD E. IRVINE

School: Mary E. Curley
Ambition: Success
College: University of Massachusetts
Hobbies: Sports
Honors: Baseball 3, 4; Track 2

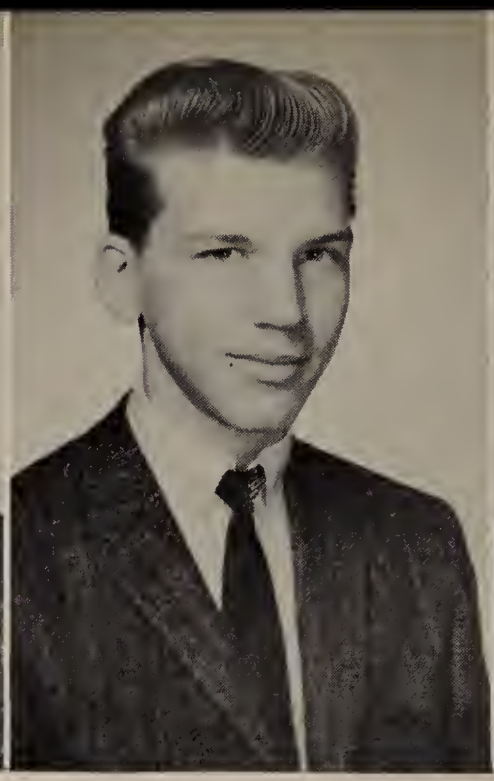

STANLEY W. J. JACKIEWICZ

School: St. Joseph's
Ambition: Chemist
College: Boston College
Hobbies: Ancient History

FREDERICK H. JACKSON

School: Patrick T. Campbell
Ambition: Met. Opera
College: Boston University
Hobbies: Painting
Honors: Glee Club 2, 3, 4; Patrol 3; Room Councilor 4; Military Comm. 4; Drill Team 3, 4

WILLIAM A. JACKSON

School: Lewis Junior High
Ambition: A success in life
College: Northeastern
Hobbies: Swimming, Bowling, Basketball
Honors: Typing; Camera Club 4; Military Comm. Lieut. 4; Track 2

CLARENCE E. JEFFREYS

School: Sherwin
Ambition: Bookkeeper
College: Bentley's
Hobbies: Weightlifting, Dancing

GEORGE H. JOHNSON

School: Clarence R. Edwards
Ambition: Engineer
College: Northeastern
Hobbies: Sports
Honors: Chess Club 3; Room Councilor 2

ARTHUR C. JONES

School: Cathedral High
Ambition: Teacher
College: Boston State Teachers College
Hobbies: Record and Stamp Collecting
Honors: Discussion Club 3, 4; Military Comm. 4; Hockey 4

VINCENT T. JONES, JR.

School: Grover Cleveland Junior High School
Ambition: C. P. A.
College: Bentley's
Hobbies: Photography
Honors: Military Comm. 4

DAVID L. KALIB

School: Solomon Lewenberg
Ambition: Geologist
College: University of Massachusetts, B. U.
Hobbies: Music, Cars, Sports
Honors: Yearbook Staff 4; Military Science Club 2, 3

ROBERT J. KALIL

School: Rice School
Ambition: Certified Public Accountant
College: Bentley's
Hobbies: Baseball
Honors: BK2, E3, TP; Honor Roll 3; Office Aide 4; Military Comm. Lieut. 4; Baseball 3

PHILIP S. KALLAN

School: Martin School
Ambition: Priest
College: Holy Cross Greek Orthodox Seminary
Hobbies: Sing, Read, and Clubs
Honors: Music Appreciation Club 2; Discussion Club 4; Glee Club 3, 4; Room Councilor 1, 2

ALLEN M. KARCHMER

School: Solomon Lewenberg
Ambition: Engineer
College: M. I. T.
Hobbies: Sports
Honors: Eng. 2; Math. 2; Physics 3; Honor Roll 2; Military Comm. 4; Drill Team 4; Picture Comm. 4; Junior Achievement 3,4

ALBERT R. KASSATLY

School: William Howard Taft
Ambition: To be a success
College: Boston University
Hobbies: Sports
Honors: G1; Discussion Club 3, 4; Military Science Club 3; Patrol 4; Baseball 3, 4; Basketball 4; Football 4; Track 4

JAMES J. KATZ

School: P. T. Campbell
Ambition: C. P. A.
College: Bentley's
Hobbies: Dancing, Basketball
Honors: Variety Show; Patrol Lunch Room

RICHARD A. KATZE

School: Robert G. Shaw
Ambition: Dentist
College: Boston University
Hobbies: Cars

LEONARD E. KAUFMAN

School: Solomon Lewenberg
College: Northeastern University
Hobbies: Weightlifting, Fishing
Honors: Honor Roll 3; Discussion Club 4; Crew — Spring 3

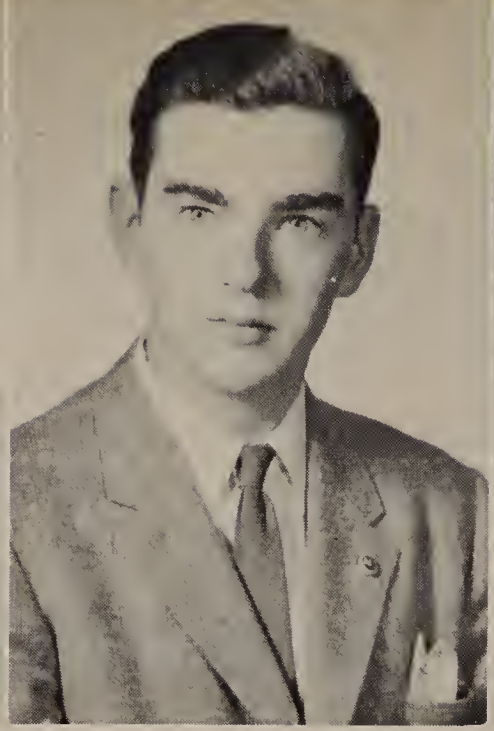

THOMAS B. KELLEY

School: William E. Russell
Ambition: Business Advisor
College: Boston University
Honors: Military Comm. Adm. Off.

THOMAS J. KELLEY

School: Our Lady of Lourdes J. P.
Ambition: Success
College: Boston University
Hobbies: Weightlifting, Sports
Honors: Discussion Club 4; Football 1, 2; Track 1, 2

GEORGE T. KELLY

School: Grover Cleveland
Ambition: Doctor
College: Tufts
Hobbies: Model Planes

AUSTIN W. KENNEDY

School: William E. Russell
Ambition: C. P. A.
College: Bentley's
Hobbies: Dancing, Roller Skating

DONALD T. KENNEDY

School: Prince
Ambition: To be a success
College: Boston College
Hobbies: Dancing, Swimming, Sports and Girls
Honors: Patrol 3, 4; Room Athletic Councilor 2, 3; Drum and Bugle 1, 2, 3, 4; Vice-President 4; Military Comm. 1st Lieutenant 4; Basketball 1, 2, 3; Football 1, 2, 3, 4; Track 1, 2

MAURICE E. KENNEDY

School: Magn Patterson
Ambition: To be a success
College: Boston College
Hobbies: Basketball, Baseball

LAURENCE J. KEOUGH

School: O. W. Holmes
Ambition: Lawyer
College: University of Mass.
Hobbies: Sports, Reading
Honors: Room Councilor 1

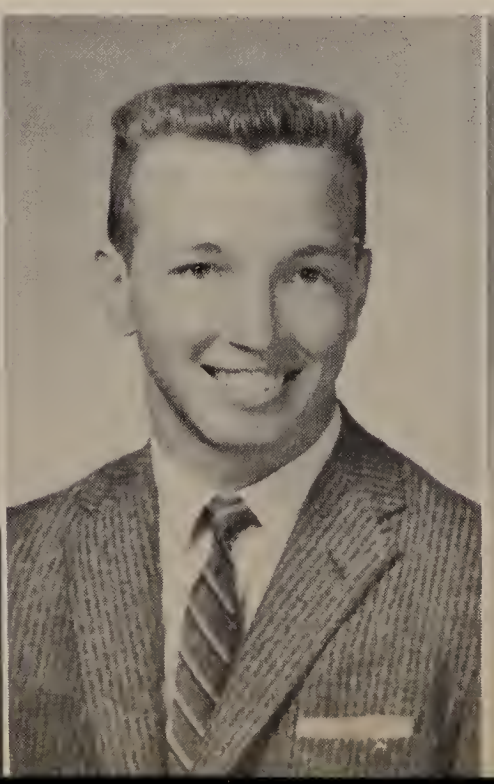

ROBERT J. KILDUFF

School: Blessed Sacrament Grammar

Ambition: Medicine

College: Boston University

Hobbies: Water Sports

Honors: Fidelity Prize 3; Discussion Club 4; Forum Club 3, 4; Patrol 4; Office Aide 4; Switchboard 4; Military Comm. 4

JAMES E. KILLIAN

School: B. L. S.

Ambition: Naval Officer

College: Annapolis

Hobbies: Guitar, Horses

Honors: Honor Roll 3; Trick Drill Team 4; Prom Committee 4; Office Aide 1, 2; Library Corps 4; Military Comm. 4; Crew 1, 2, 3, 4, co-captain '59 team; '59 Representative to N. A. T. O. Conference; '58 Representative to Rotary Club

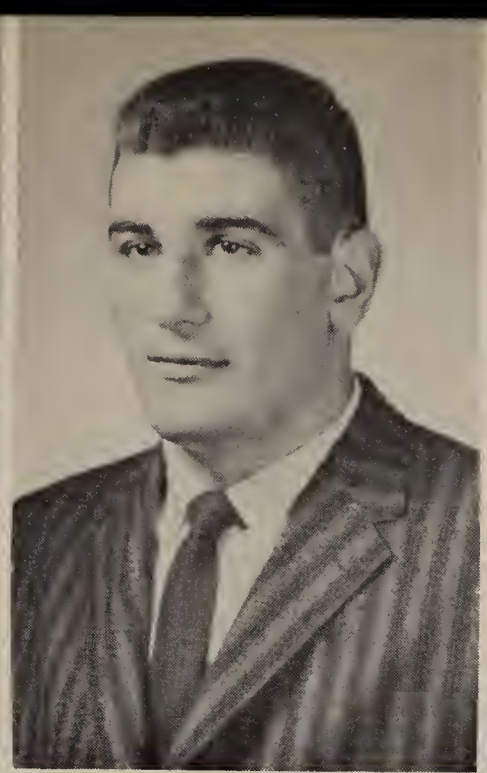

KENNETH J. KIRIACOPOULOS

School: Solomon Lewenberg

Ambition: Engineer

College: Naval Academy

Hobbies: Sports, Weight-lifting

Honors: Patrol 4; Room Athletic Councilor 4; Football 2, 3, 4 (co-captain); Track 2, 3, 4

JEFFREY G. KLIMAN

School: Solomon Lewenberg

Ambition: To be a Veterinarian

College: U. of Mass.

Hobbies: Ice Skating, Singing, Records, Swimming

Honors: HE-A 2; E3C-A 3; Trick Drill Team 4; Lunch Patrol 4; Military Comm. 2nd Lieut. 4

GERALD P. KOREY

School: B. L. S.

Ambition: Medicine

College: University of Mass.

Hobbies: Singing, Piano, Wrestling, Meteorology, Sports

Honors: Glee Club 1, 2, 3, 4; Social Science Club 1, 2; Bowling Club 1, 2; Military Comm. Lieutenant; Hockey 2; Manual of Arms Winner Military Drill 1957

EDWIN A. KOUFOS

School: Dwight School

Ambition: Priesthood

College: Holy Cross Seminary

Hobbies: Art, History, Music

Honors: Art 12W; Honor Roll 2; Yearbook Staff 4; Record Staff 3, 4; Art Club 3, 4; Band 2, 3, 4; Military Comm. 1st Lieut.

THEODORE KOUFOS

School: Dwight School

Ambition: Priesthood

College: Holy Cross Seminary

Hobbies: Music, Art, Languages, Reading

Honors: Honor Roll 1; Yearbook Staff 2; Record Staff 2; Forum Club; Linoleum Club; Special Art Club; Patrol 1; Military Comm. Capt. 4

RICHARD J. KRUSZ

School: Boston Latin

Ambition: Civil Engineer

College: Northeastern

Hobbies: Sports (Football, Baseball, Hockey)

Honors: Drum and Bugle 2; Track 2, 3

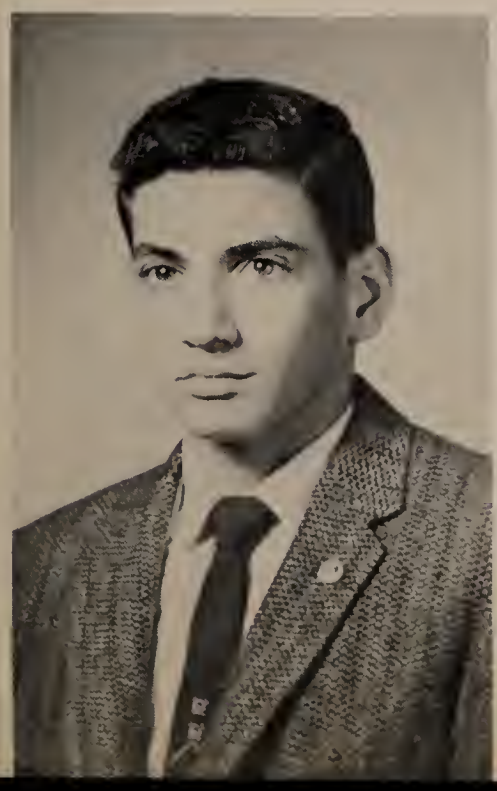

RICHARD A. KULAS

School: St. Peter's

Ambition: To work for Boston Edison or Telephone

Hobbies: Model Railroading, Baseball

Honors: Honor Roll 3; Military Comm. 1st Lieutenant 4

HAROLD M. KURITZ

School: Boston Latin School

Ambition: Doctor

College: Brandeis

Hobbies: Stamps, Sports

Honors: Math and French 3; Yearbook Staff 4; Camera Club 3, 4; Science Club; Glee Club 3, 4; Social Science Club 3, 4; Office Aide 3; Military Comm. First Lieutenant 4

PAUL H. KUZIA

School: William Barton Rogers Junior High

Ambition: Civil Engineer

College: Wentworth

Hobbies: Hockey, Basketball

Honors: Lunchroom Patrol 4

PHILIP P. LAFOND

School: St. Joseph's, Roxbury

Ambition: Priesthood

College: St. John's Seminary

Hobbies: Auto Mechanics, Hi-Fi

Honors: Fidelity Prize 2; Yearbook Staff 4; Track 3, 4 (Mgr.)

RALPH A. LA MATTINA

School: Dearborn

Ambition: To succeed in life

Hobbies: Sports

Honors: Band 1, 2, 3, 4; Orchestra 3

LAWRENCE A. LA MONICA

School: Sacred Heart, East Boston

Ambition: Certified Public Accountant

College: Bentley's

Hobbies: Cars

Honors: Lawrence Prize 3; Room Councilor 3; Track 2

ROBERT B. LAMPELL

School: Patrick T. Campbell

Ambition: Business Administration

College: University of Mass.

Hobbies: Sports

Honors: Military Comm. Lieutenant 4; Crew Team 2

RICHARD J. LA QUAGLIA

School: St. John's High School

Ambition: Priest

Hobbies: Railroading

Honors: Patrol 4; Military Comm. 4

CHARLES LA ROSA

School: Blackstone
Ambition: Astronautical Engineer
College: Northeastern University
Hobbies: Wrestling, Mathematics
Honors: Math 1, 2, 3, 4; Drill Team Club 3

JOHN F. LA SPINA

School: St. Joseph's School
Ambition: To succeed in life
College: Wentworth
Hobbies: Sports
Honors: English 2; Room Councilor 2; Drum and Bugle 2; Basketball 2, 3, 4; Track 2

SALVATORE J. LAURETANO

School: St. Anthony's School
Ambition: Air Force
Honors: Honor Roll 3, 4; Fidelity Prize 3

ALLEN D. LAVANCHY

School: Mary E. Curley
Ambition: Success
College: University of Mass.
Hobbies: Baseball, Football, Crew
Honors: Military Science Club 2; Military Comm. 2nd Lieutenant 4; Member of Crew Team 3

LAWRENCE M. LAWLOR

School: St. Francis de Sales
Ambition: Scientist
College: Northeastern
Hobbies: Sports
Honors: DM2; Honor Roll 4; Science Club 4; Patrol 4; Military Comm. 4

WINSTON E. LAYNE

School: Grover Cleveland
Ambition: Airlines Pilot
Hobbies: Model Airplanes
Honors: Camera Club 4; Military Science Club 3; Patrol 4; Military Comm. 4; Track 2, 3; Drill Team 2, 3, 4

SHOON H. LEE

School: Patrick T. Campbell
Ambition: Engineering
College: Northeastern
Honors: First Undergraduate Scholarship 2; Honor Roll 2, 3, 4; Fidelity Prize 3; National Honor Society 3

ROBERT H. LEIGH

School: Washington, Allston; B. L. S.
Ambition: Aeronautical Engineer
College: Boston University
Hobbies: Model Railroading, Drawing
Honors: Honor Roll 4; Captain Color Guard 4

CHARLES P. LESSA

School: Parkman
Ambition: Lawyer
College: Northeastern
Hobbies: Fishing, Stamp Collecting
Honors: HW 3; MI 3; Science Club 4; Patrol 4; Golf 3

DAVID S. LEVENSON

School: Boston Latin
College: Boston University
Hobbies: Music, Theatre
Honors: Yearbook Staff 4 (Associate Editor); Discussion Club 4; Boston Public School Symphony Band 3; Military Comm. First Lieut. 4; Track 2, 3; Manual of Arms Winner 2; Representative to Governor's Youth Conference

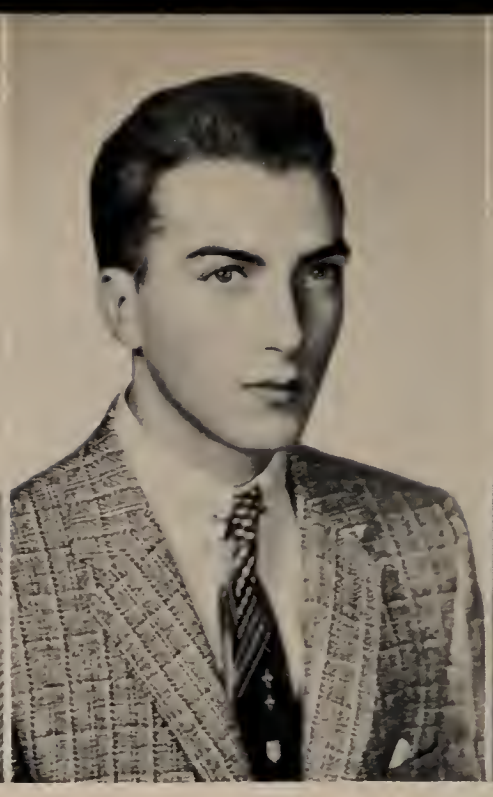

THOMAS J. LEVINS

School: Grover Cleveland
Ambition: School Teacher
College: State Teachers College
Hobbies: Stamp Collecting, Books
Honors: Physical Science; Honor Roll 3; Science Club 3

ROBERT A. LINTON

School: William Barton Rogers
Ambition: Teacher
College: Northeastern
Hobbies: Stamp Collecting
Honors: Fidelity Prize 3

MICHAEL B. LOGAN

School: Patrick F. Gavin Junior High
Ambition: A teacher
College: Northeastern, Boston Teachers College
Honors: Military Science Club 1; Orchestra 1; Drum and Bugle 4; Baseball 1; Basketball 2; Track 2

FRANK G. LUND

School: Mary E. Curley
Ambition: State Trooper, Registry
College: State Police Academy
Hobbies: Tape Recording, Custom Cars
Honors: Nat. Honor Society; Honor Roll 3; Lawrence Prize 2, 3, 4; Trick Drill Team 3, 4; Patrol 3, 4; Office Aide 2, 3, 4; Switchboard 2, 3, 4; Military Comm., 4

PATRICK T. LUONGO

School: B. Latin
Ambition: To be a success
College: Boston University
Hobbies: Fishing, Water Skiing
Honors: Camera Club 3; Patrol 1; Room Athletic Councilor 2; Band 4; Orchestra 2; Baseball 3

EDWARD LUPO

School: Solomon Lewenberg
Ambition: Architectural Engineer
College: Northeastern
Hobbies: Sailing, Weightlifting
Honors: Mechanical Drawing; Honor Roll 2, 3; Military Science Club; Science Club; Varsity Club; Military Comm. Sgt, Captain; Track — 2 letters

EDWARD M. LURIE
School: Boston Latin
College: Northeastern
Hobbies: Bowling
Honors: HE, F2; Honor Roll 2; Fidelity Prize 2; Military Comm. Corporal 4

CHARLES R. McCARTHY
School: P. T. Campbell
College: Teachers
Hobbies: Bowling
Honors: Baseball Candidate 4; Basketball Candidate 4

DAVID M. MacDONALD
School: J.H.S. No. 74, N.Y.
Ambition: Accountant
College: Bentley, Northeastern
Hobbies: Records, Basketball, Girls
Honors: CV, M1, E1, 1; F1, 2; BK1, TP, E2 3; Honor Roll 1, 3; Room Councilor 3; Glee Club 1; Band 4; Orchestra 2; Military Comm. 1st Lieut. 1; Basketball 1

PAUL R. MacDONALD
School: Mary E. Curley
Ambition: Accounting
College: Northeastern
Hobbies: Cars
Honors: BL, BK1

ROBERT J. McDONNELL
School: St. Francis Xavier
Ambition: Accountant
College: Bentley
Hobbies: Records, Cars
Honors: BK1, BK2

ROBERT E. McDONOUGH
School: St. Matthew
Ambition: Accountant
College: Boston University
Hobbies: Basketball, Hockey
Honors: Football 3

THOMAS J. McGRAWE
School: Boston Latin
College: Northeastern
Hobbies: Bowling, Handball
Honors: 2A's, 3

DAVID F. McGRATH
School: Prince
Hobbies: Coin Collecting
Honors: IX AA; Honor Roll 3, 4

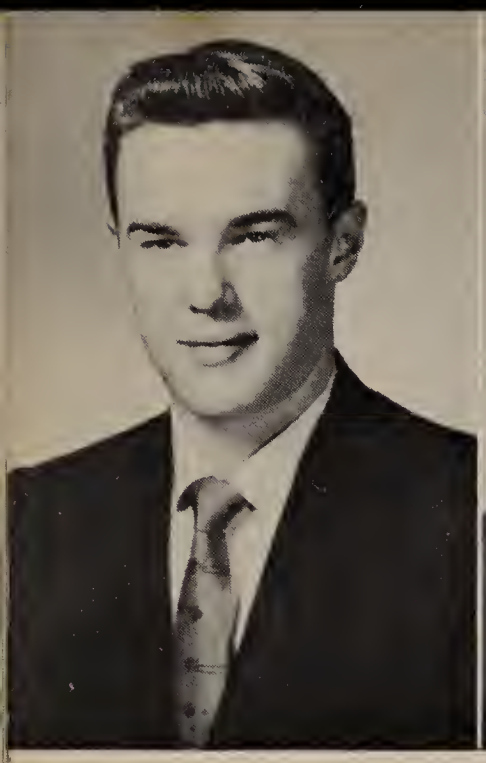

FRANCIS X. McGRATH

School: Boston Latin
Ambition: Engineering (Civil)
College: Northeastern
Hobbies: Swimming, Cars
Honors: Honor Roll 3, 4; Military Comm. 3, 4; Drill Team 3, 4

KENNETH C. McHOWELL

School: Mary E. Curley
College: Boston College

RICHARD F. MacINTOSH

School: P. T. Campbell
Ambition: History Teacher
College: State Teachers College
Hobbies: Violin, Ham Radio

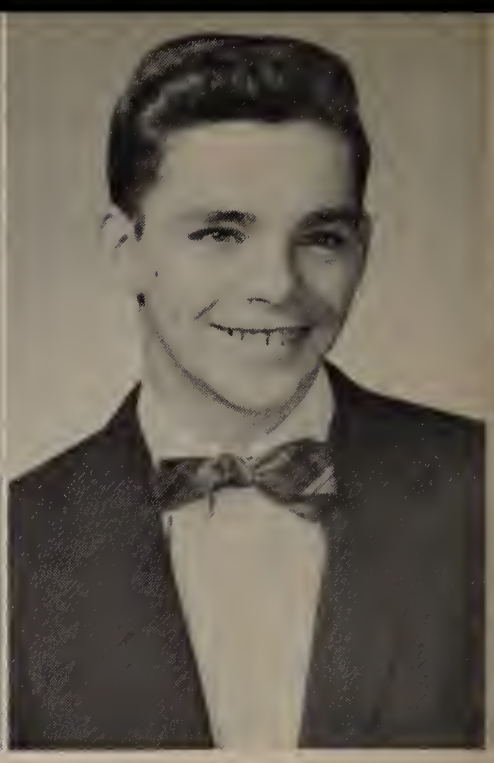

JAMES E. McLAUGHLIN

School: Monsignor Patterson
Ambition: Catholic Priest
College: Boston College
Hobbies: Sports, Baseball, Swimming, Dancing

DONALD C. McLEOD

School: William E. Russell
Ambition: Cert. Public Accountant

JOHN F. McNAMARA

School: Mary E. Curley
Ambition: Business
College: Boston College
Hobbies: Archery, Hunting
Honors: He, Civ., His. 1; He, Hist., Eng. 2; Hist. 3; Honor Roll 1; Yearbook Staff 4; Camera Club; Military Science Club; Patrol 1, 2; Office Aide 1; Switchboard 1; Health Room Corps 1, 2; Room Councilor 2; Band 1; Track 1, 2; Crew 2

MYRON N. MACHKOWSKY

School: W. H. Taft
Ambition: Disc Jockey
College: Emerson
Hobbies: Records, Dancing
Honors: Drill Team 4; Room Councilor 3; Track 2

JAMES T. MADDEN

School: St. Francis Xavier
Ambition: Business or Art Fields
College: Boston University
Hobbies: Aviation, Model Building

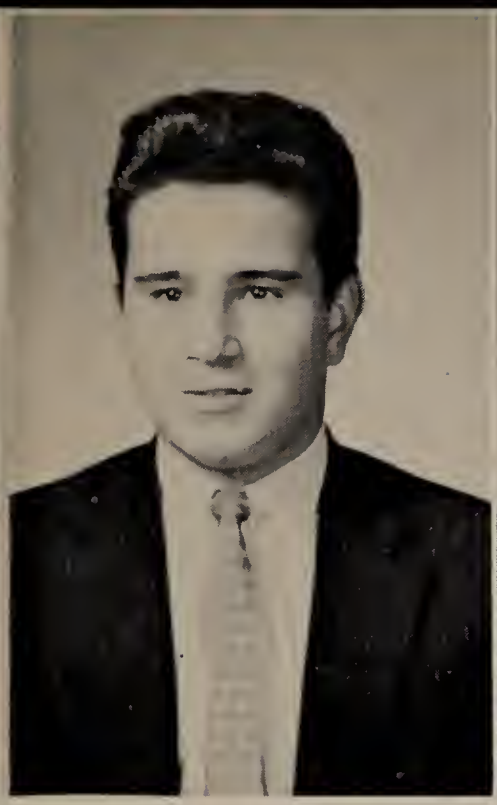

RUSSELL R. MAGNASCO

School: John Cheverus
College: Northeastern
Hobbies: Radio, Sports
Honors: Room Athletic Councilor 2; Baseball 1, 2, 3, 4; Football 1, 2

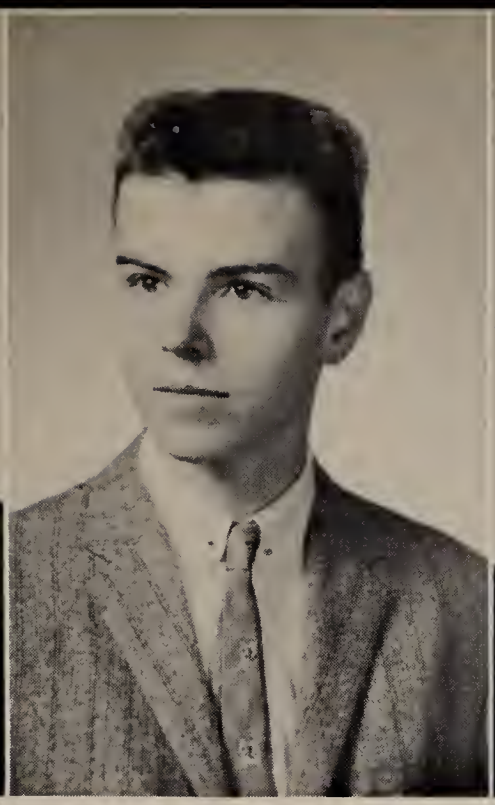

LAWRENCE J. MAHONEY

School: St. Patrick's
College: Northeastern
Hobbies: Sports

THOMAS W. MALONEY

School: St. Benedict's, Somerville
Ambition: Naval Career
College: Boston College
Hobbies: Cars
Honors: Drum and Bugle 2, 3, 4

ALAN P. MALTZ

School: Solomon Lewenberg
Ambition: Teacher
College: University of Mass.
Hobbies: Baseball, Football
Honors: HA, M2, M3, G1, G2, HW; Honor Roll 2, 3, 4; Discussion Club; National Honor Society

JOSEPH A. MANNA

School: Joseph H. Barnes
Ambition: Be a success in Sports
College: Boston University
Hobbies: Sports
Honors: Varsity Club 1, 2, 3, 4; Patrol 1, 2, 3, 4; Baseball 2, 3, 4; Football 2, 3, 4; Track 2, 3, 4

JOHN B. MARANI

School: B. L. S.
Ambition: Engineering
College: Northeastern U.
Hobbies: Billiards, Bowling and Auto Mechanics
Honors: AA; Honor Roll 3; Science Club 4

ALLEN P. MARANOFSKY

School: Patrick T. Campbell
Ambition: Engineer
College: Northeastern University
Hobbies: Playing Basketball
Honors: Military Comm. 4; Drill Team 3, 4

VINCENT G. MARCHESE

School: St. Matthew's
Ambition: Radio and T. V. Broadcasting
College: Emerson College
Hobbies: Radio, Records
Honors: M1, BK1, PS, 1, 3; Military Comm. 1st Sgt. 3, 4

EDWARD MAROOTIAN

School: Grover Cleveland
Ambition: Air Force Pilot
College: Boston University
Hobbies: Baseball, Bowling
Honors: Military Science Club 4; Patrol 4; Office Aide 4; Room Councilor 4; Military Comm. 4; Track 4; Tennis 4

DENNIS S. MAROTTA

School: St. Margaret's
Ambition: Accordion Teacher
College: New England Conservatory of Music
Hobbies: Accordion, Planes
Honors: 1 1; 1 3; Health Room Corps 2, 3

KENNETH MAROTTA

RICHARD W. MARSHALL

School: Sherwin
Ambition: Electrical Engineer
College: Northeastern
Hobbies: Weightlifting
Honors: 3; Honor Roll 2; Science Club 2; Patrol 1; Military Comm. Lieutenant; Track 2; Tennis 1; Crew Team 1

PHILIP S. MARTELL

School: William E. Russell
Ambition: To be a success
College: Boston University
Hobbies: Sports
Honors: Forum Club 4; Room Councilor 4; Room Athletic Councilor 4; Baseball 4; Football 3

EDWARD V. MEFFAN

School: Saint Augustine's
Ambition: Mathematician
College: Boston College
Honors: 4 1, 1 2, 4 3; Honor Roll 1, 3; Yearbook Staff 4; Room Councilor 4; Military Comm. 1st Lieut.

THOMAS J. MELANSON

Ambition: Junior Accountant
College: Bryant & Stratton
Hobbies: Bowling

JOHN MERRICK

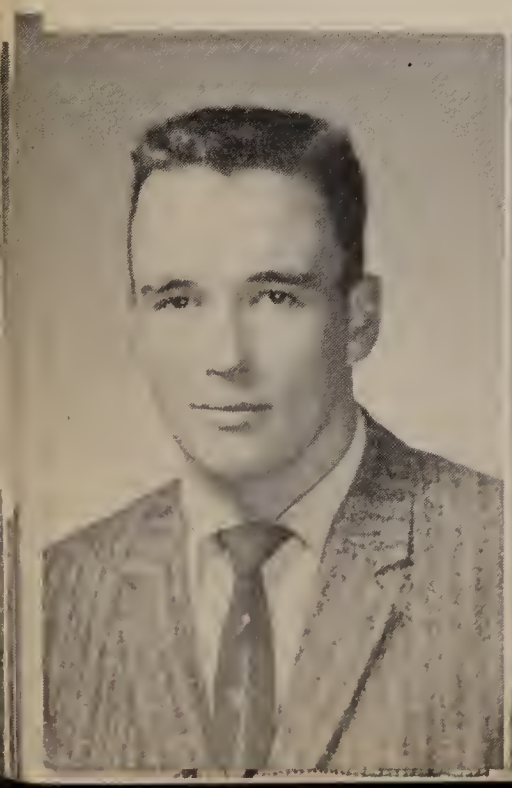

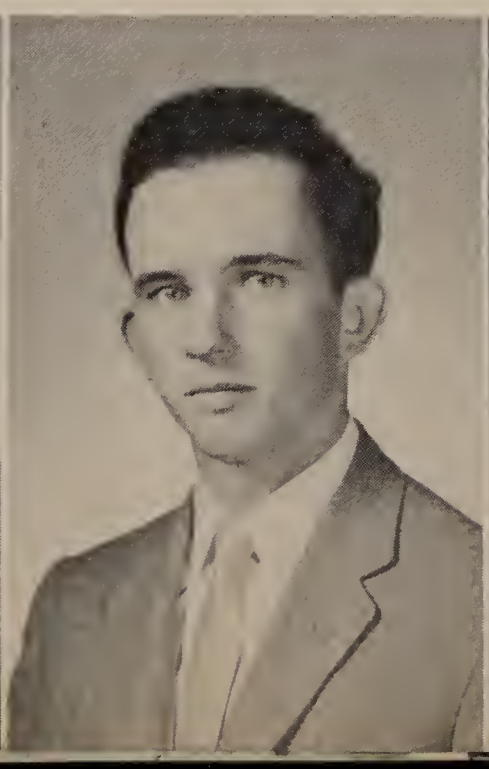

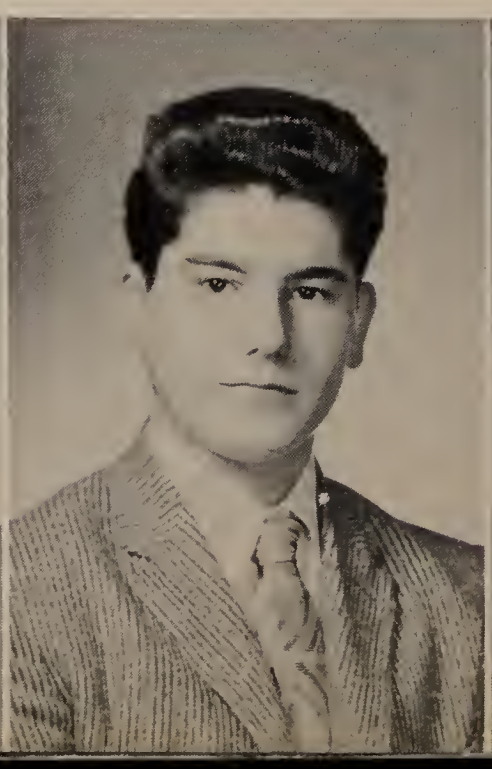

STEPHEN H. MEYERS
School: Boston Latin
Ambition: Business
College: Boston University
Hobbies: Sports

LARRY M. MILLER
School: Solomon Lewenberg
Ambition: Lawyer
College: Boston University
Hobbies: Weightlifting, Sports
Honors: Math. & Eng. 3; Fidelity Prize 2; Discussion Club 2, 3, 4; Music Appreciation Club 2; Patrol 4; Military Comm. Lieutenant 4; Track 4; Crew 2, 3, 4

PHILIP G. MILONE
School: St. Sebastian's C. D. S.
Ambition: Draftsman
College: Northeastern

ROBERT A. MINICHIELLO
School: B. L. S.
Ambition: Teacher
College: State Teachers
Hobbies: Painting, Tennis

THOMAS J. MINICHIELLO
School: Boston Latin School
Ambition: Successful Engineer
College: Northeastern University
Hobbies: Hi-Fi, Camping, Boating
Honors: Camera Club 3; Science Club 4; Discussion Club 4

FREDERICK S. MONTICONE
School: William E. Russell
Ambition: Aeronautical Engineer
College: Northeastern
Hobbies: Military Science, Models
Honors: Civics; Record Staff 1; Military Science Club 1

WILLIAM R. MOORE
School: St. Ambrose
Ambition: Teacher
College: Boston College
Hobbies: Sports
Honors: BK1, PS, E1; Honor Roll 2, 4

NEIL T. MORIARTY
School: William E. Russell
Ambition: Career in Business
College: Northeastern University
Hobbies: Sports, Music, Cars
Honors: (CV) 1; (M1) 1; Patrol 4; Military Comm. 4 Track 2

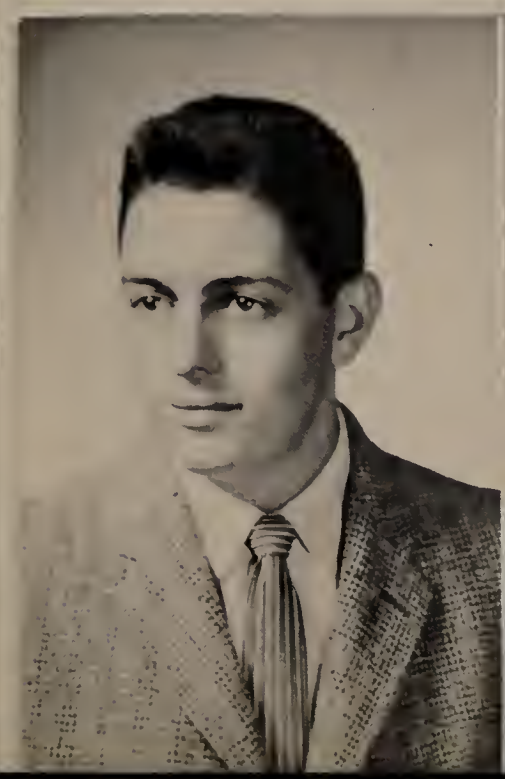

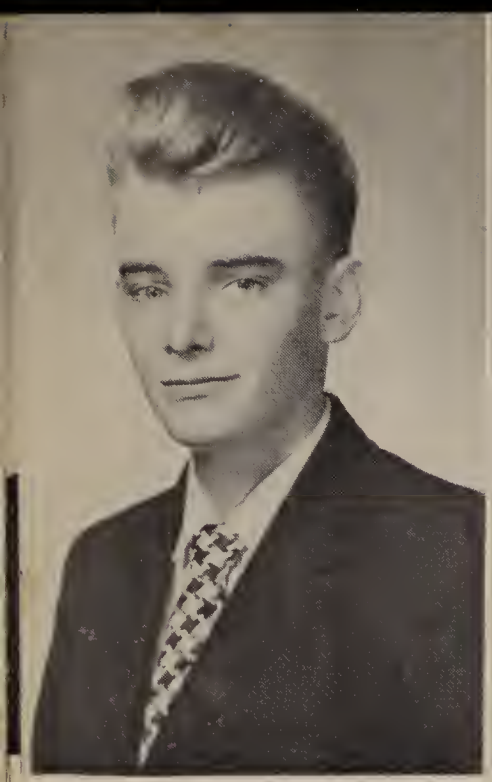

DONALD G. MORLEY

School: Grover Cleveland
Ambition: Success
Hobbies: Sports

STEPHEN M. MORRIS

School: Roxbury Memorial
Ambition: Chemical Engineer, Chemist
College: Tufts
Hobbies: Photography, Sports
Honors: Discussion Club 1; Military Science Club 1; Forum Club 1; Military Comm. 2nd Lieut.; Tennis; Trick Drill Team

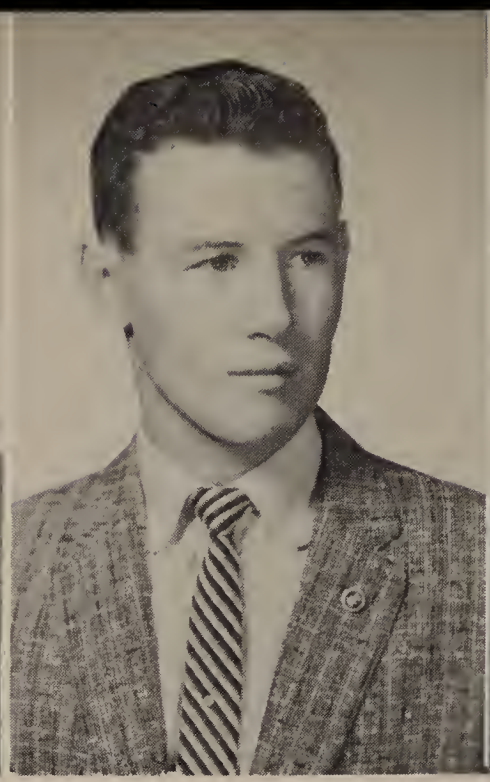

WILLIAM R. MORTIMER

School: C. R. Edwards Jr. High
Ambition: Make good in sports
College: Univ. of Mass.
Hobbies: Sports, Chess
Honors: Prom Committee 4; Room Athletic Councillor 2, 4; Military Comm., Comm. Officer 4; Baseball 2, 3, 4; Basketball 2, 3, captain 4

NORMAN C. MOSES

School: B. L. S.
Ambition: Businessman
College: U. of M.
Hobbies: Chess, Whist
Honors: Yearbook Staff 4; Science Club 4; Trick Drill Club 4;

RICHARD W. MULVEY

Ambition: Auditor
College: Bentley's
Hobbies: Swimming and Football
Honors: M1, E1; Lawrence Prize English (1); Patrol 2

EDWARD J. MURPHY

School: Patrick T. Campbell
Ambition: Marine Biologist
College: Howard University, Washington, D. C.
Hobbies: Sports, Deep Sea Diving
Honors: Patrol 4; Drum and Bugle 2, 3, 4; Military Comm. 4; Football 2, 3; Track 2, 3, 4

NEIL P. MURPHY

School: St. Mark's, Dorchester
Ambition: Success
Hobbies: Cars, Sports

PHILIP E. MURPHY

School: St. Mark's
Ambition: Make a lot of money
College: Northeastern
Hobbies: Drums, Sports
Honors: Patrol 3; Room Councilor 3 for 213; Drum and Bugle 2, 3, 4; Military Comm. 2nd Lieut.; Track 1

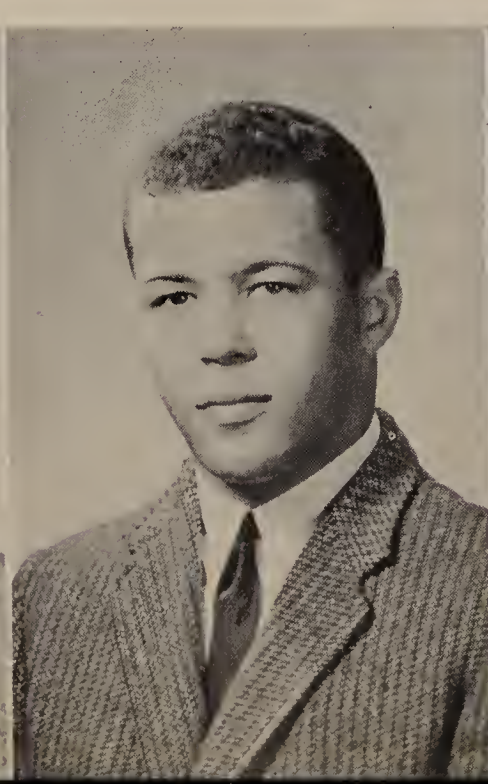

GERALD C. MURRAY

School: St. Theresa
Ambition: A successful businessman
College: Providence College
Hobbies: Sports, Dancing
Honors: Science Club; Military Science Club; Officers' Club; Alumni Com.; Trick Drill Team 3, 4; Military Comm. 4, Capt.; Baseball 3, 4; Track 1; Camera Club

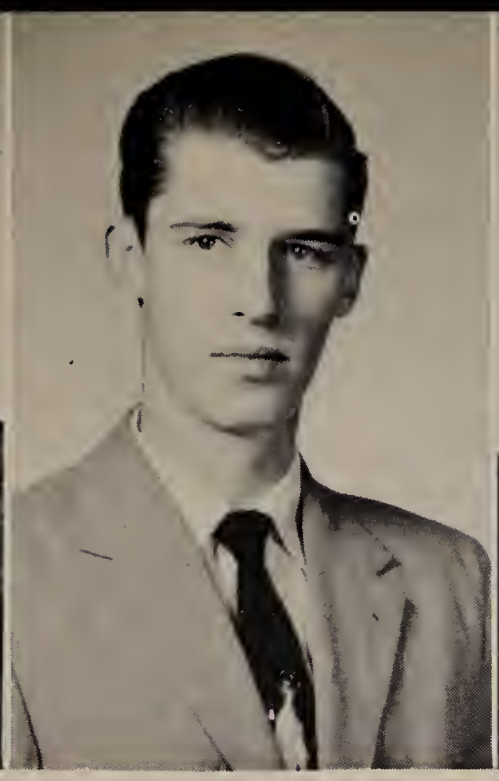

JOHN D. MURRAY

School: Patrick T. Campbell
Ambition: Commercial Pilot
College: Northeastern
Hobbies: Bagpipes
Honors: Played the Bagpipes in the E. H. S. Variety Show 2, 3

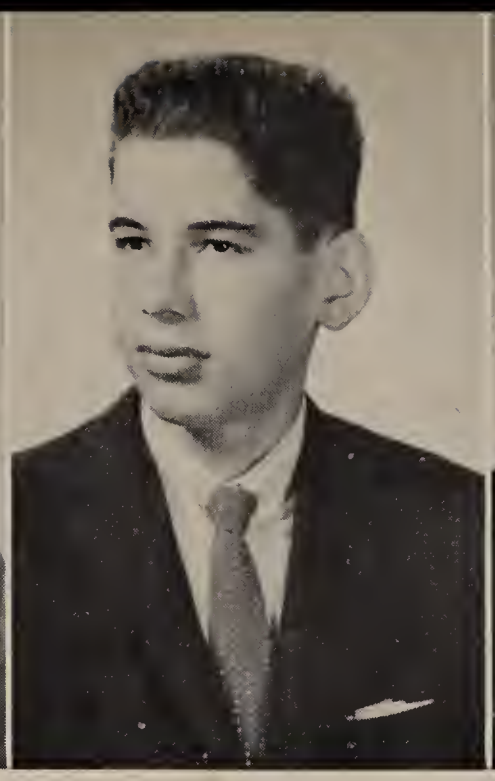

STANLEY MUSSMAN

School: Solomon Lewenberg
Ambition: Engineer
College: Northeastern University
Hobbies: Sports
Honors: Music Appreciation Club 3

STEPHEN MUSSMAN

School: Solomon Lewenberg
Ambition: Engineer
College: Northeastern University
Hobbies: Weightlifting, Sports
Honors: History 2; Patrol 3; Military Comm. 4 (Capt.); Track Javelin

GILBERT NAPOLEON

School: Solomon Lewenberg
Ambition: Engineer
College: Dartmouth
Hobbies: Sports
Honors: Track 3, 4 (Mgr.)

DANIEL A. NAUMANN

School: John Chevrus
Ambition: Electrical Engineer
College: Northeastern

JOY D. NEHALSINGH

School: Frankfurt American High, Frankfurt, Germany
Ambition: To be a doctor
College: Heidelberg University
Honors: Glee Club 4

RICHARD J. NILAND

School: B. C. High School
Ambition: A successful businessman
College: Northeastern University
Hobbies: Cars, Sports
Honors: Patrol 4; Room Councilor 4

ARTHUR S. NOVAKOFF

School: Solomon Lewenberg
Ambition: Accounting
College: University of Massachusetts
Hobbies: Sports
Honors: Basketball 2, 3, 4, Manager 2

WILLIAM L. NUNNALLY

School: James P. Timilty
Ambition: Success
Hobbies: Stamp Collections

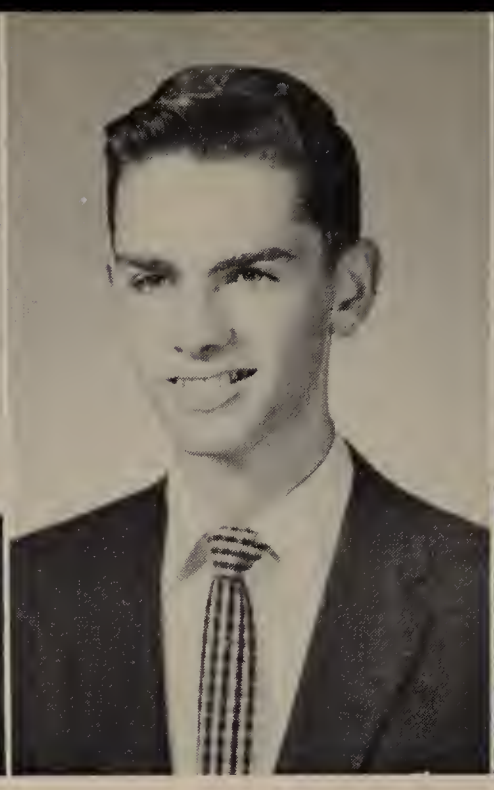

JAMES F. O'DONNELL

School: Boston Latin
Ambition: Business
College: Boston College
Hobbies: Sports
Honors: Military Comm. Staff Lieutenant 4

JOHN P. O'DONNELL

JAMES R. J. O'KEEFE

School: C. R. Edwards
Ambition: To be a success
College: Northeastern
Hobbies: Chess
Honors: HW, G1; Honor Roll 2; Fidelity Prize 3; Record Staff 3, 4; Chess Club 2, 3, 4

ERNEST OLIVEIRA

School: Mary E. Curley
Ambition: To be a Dentist
College: Boston University
Hobbies: Sports, Piano, Chess
Honors: Military Science Club 3, 4; Glee Club, 3, 4; Patrol 3, 4; Military Comm. 4; Sailing Team 3, 4; Trick Drill Team 3, 4

JOHN R. O'MALLEY

School: Blessed Sacrament
Ambition: Gov. Service
College: Northeastern University
Hobbies: Sports Cars

JAMES M. O'NEIL

School: Grover Cleveland
Ambition: Teacher
College: Boston College
Hobbies: Sports, Cars
Honors: Modern History 3; Honor Roll 2, 3, 4; Fidelity Prize 2; Patrol 4; Room Athletic Councilor 3; Military Comm. 4

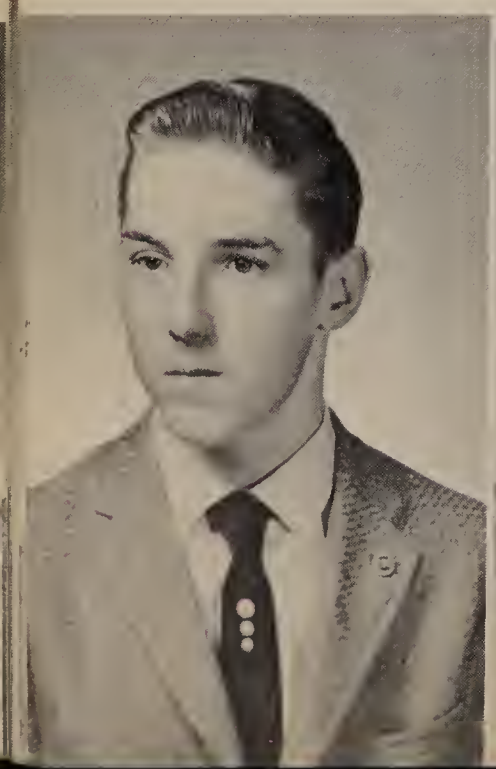

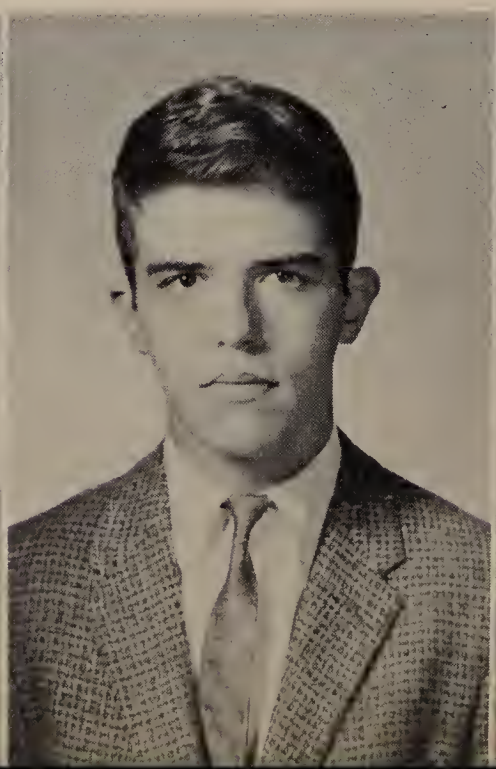

KENNETH S. OPIN

School: Solomon Lewenberg
Ambition: Automotive Engineer
College: Northeastern
Hobbies: Dancing, Ice Skating
Honors: Yearbook Staff 4; Military Science Club 2, 4; Forum Club 4; Discussion Club 4; Science Club 4; Officers' Club 4; Trick Drill Team 2, 3, Officer 4; Patrol 4; Room Athletic Councillor 2; Military Comm. Captain

STEPHEN J. OSTRER

School: Metuhen High, New Jersey
Ambition: Chemist
College: Boston University
Hobbies: Sports, Cars
Honors: Science Club 4; Military Science Club 4; Patrol 4

BARRY H. OSTROW

School: Solomon Lewenberg
Ambition: Radio and Television Technician
College: Mass. Radio and Television
Hobbies: Cars, Drawing
Honors: Camera Club; Patrol 2; Library Corps 1; Campaign Manager

RICHARD OWENS

School: Rice
Ambition: Financier
College: Michigan State
Hobbies: Golf, Archery, Jazz
Honors: Science Club 2, 3; Camera Club 2, 3; Patrol 3; Office Aide 2; Room Councilor 1, 2

SEBASTIAN S. PALERMO

School: Michelangelo
Ambition: Success in Business
Hobbies: Music, Hi-Fi, Stereophonic Sound
Honors: Band 1

ANTHONY P. PALLADINO

School: Washington Irving
Ambition: To be a successful draftsman
College: Wentworth Institute
Hobbies: Automobiles, Sports
Honors: Trick Drill Team 3, 4; Military Science Club 2, 3, 4; Patrol 4; Office Aide 4; Military Comm. Officer 4

PASQUALE D. PALMISANO

School: Sherwin School
Ambition: Engineer
College: University of Massachusetts
Hobbies: Sports, Model Shipbuilding
Honors: Cv1; HA; I1; M1; M2; B1; E2; DM; Honor Roll 2, 3

PASQUALE C. PALUMBO

School: Woodrow Wilson Junior High
Ambition: Civil Engineer
College: University of Massachusetts
Hobbies: Cars, Outdoor Sports
Honors: Yearbook Staff 4

RICHARD G. PALUMBO

School: Michelangelo
Ambition: Lawyer
College: State Teachers in Boston
Hobbies: Sports, Music

CARMEN J. PANICO

School: St. Patrick's
Ambition: Synoptic Meteorologist
College: Air Force
Hobbies: Photography, Meteorology
Honors: Camera Club 2, 3; Track 2

BARRY A. PARK

School: Robert Gould Shaw Junior High
Ambition: Public Relations
College: Marietta
Hobbies: Swimming, Boating
Honors: Yearbook Staff 4, Bus. Mgr.; Forum Club 4; Discussion Club 4; Prom Committee 4; Patrol 3; Room Councilor 2, 3, 4; Military Comm. 2nd Lieutenant 4; Rep. of Mass. Student Council; Rep. of Eastern Mass. Student Council; President of Student Council; Governor's Youth Conference 4

ALBERT F. PASSACANTILLI

School: Michelangelo
Ambition: U.S. Coast Guard
College: Business College
Hobbies: Bowling, Music

CHRIS E. PATSAVOS

School: Robert Gould Shaw, West Roxbury
Ambition: Lawyer
College: Harvard
Hobbies: Bowling, Baseball
Honors: Health, English 2, History World; Trick Drill 4

DAVID L. PAUL

School: Solomon Lewenberg
Ambition: To succeed in life
College: Northeastern
Hobbies: Stamp Collecting, Coin Collecting

IRA L. PEARLMAN

School: Solomon Lewenberg
Ambition: Doctor
College: Boston University, Tufts
Hobbies: Photography, Sports
Honors: Trick Drill Team 4

DONALD S. PECK

School: Sharon High School
Ambition: Offset Printing
College: Northeastern University or Boston University
Hobbies: Printing (Offset) Photography
Honors: Tennis 2

SAMUEL J. PENTA

School: Joseph H. Barnes
Ambition: Chemist
College: Northeastern
Hobbies: Drawing and reading
Honors: Honor Roll 2, Discussion Club 2

JOHN E. PERRY

School: P. F. Gavin Junior High
Ambition: Commanding Officer in the Air Force
College: Tufts University
Hobbies: Reading, Reading, Sports
Honors: Junior Achievement 3

JULIAN W. PETERSON

School: W. H. Taft
Ambition: Archaeology, History
College: T.C.
Hobbies: Skiing
Honors: Discussion Club 3, 4, Military Comm. 1st Lieut. 4, Football 3, 4, Track 3

DAVID M. POCHINI

School: John Cheverus
College: University of Massachusetts
Hobbies: Sports
Honors: Honor Roll 1 2; Fidelity Prize 1, 2; Patrol 3, 4; Room Councilor 1; Room Athletic Councilor 2, 3, 4; Military Comm. 1st Lieut. 4; Baseball 1, 2, 3, 4, Captain 4; Football 2, 3, 4; Undergraduate Scholarship; President of Athletic Council 3

RALPH N. POTTLE

School: Grover Cleveland
Ambition: To succeed
College: Teachers College
Hobbies: Baseball, Music

WALTER E. POZARK

School: William E. Russell
Ambition: Teacher
College: State Teachers College
Hobbies: Hunting, Fishing
Honors: History 1; Fidelity Prize 3

HAROLD C. PREFONTAINE

School: Boston Latin School
Ambition: Mechanical Engineer
College: Northeastern
Hobbies: Automobiles
Honors: Health Room Corps 4

JOHN R. PRENDERGAST

School: Boston Latin School
Ambition: Mechanical Engineer
College: Northeastern Univ.
Hobbies: Swimming, Music
Honors: Military Comm. 3, 4; Basketball 3; Trick Drill Team 4

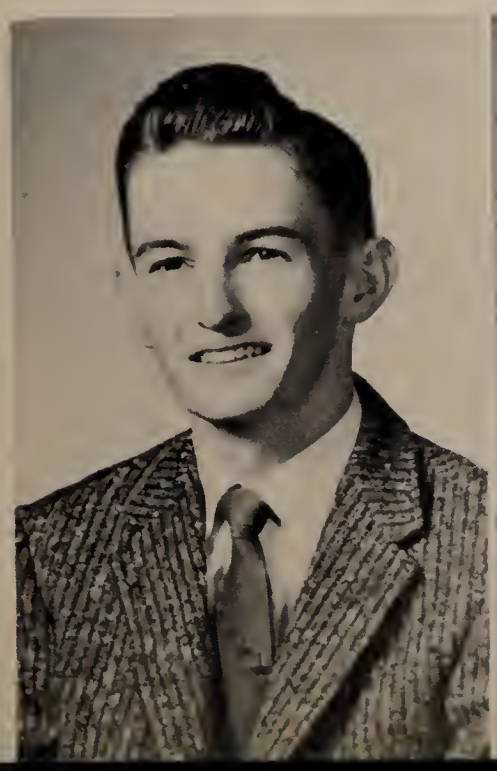

BARTON B. PRICE

School: Solomon Lewenberg
Ambition: Success
College: Northeastern Univ.

CHARLES D. PURDY

School: Boston Latin School
Ambition: Civil Engineer or Chemist
College: University of Massachusetts
Hobbies: Photography
Honors: F1, M1, CV1, He; Camera Club 2, 3, 4, Sec. 3; Band 1, 2, 3, 4; Orchestra 2, 3; Military Comm. 1st Lieut.; Baseball Mgr. 3, 4

WILLIAM M. QUINN

School: C. R. Edwards Junior High
Ambition: To be a pilot in the U.S.A.F.
College: U.S.A.F. Academy
Hobbies: Dancing, Music
Honors: Patrol 4; Crew 3

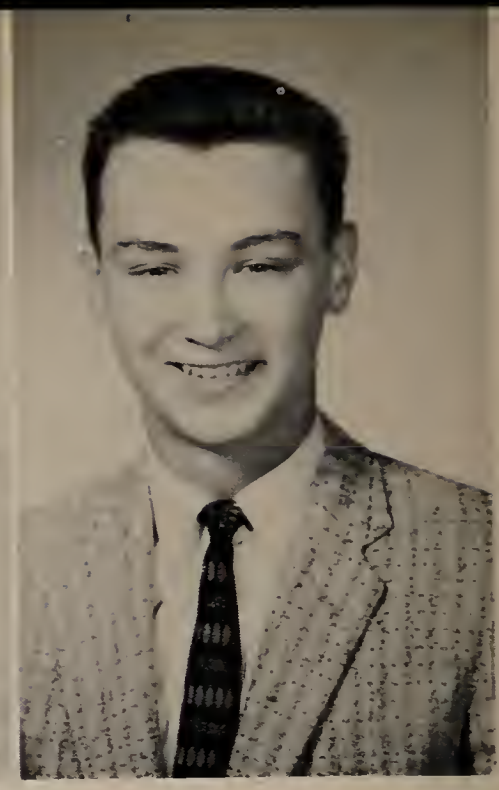

JOHN M. RANKIN

School: William Blackstone
Ambition: Electrical Engineer
College: Northeastern Univ.
Hobbies: Classical Music, Reading
Honors: Science Club; Health Room Corps 4

ALLEN M. RANTZ

School: Solomon Lewenberg
Ambition: Commercial Artist and Illustrator
College: School of Practical Art
Hobbies: Bowling, Drawing
Honors: Lawrence Prize D1 3

WILLIAM H. RAVENELL

School: Patrick T. Campbell
Ambition: To be a success
College: Lincoln University
Hobbies: Sports
Honors: Glee Club; Track 3, 4

JOSEPH M. RAY

School: Robert G. Shaw
Ambition: To succeed
College: Northeastern
Hobbies: Cars
Honors: Golf 2

BERNARD R. REDGATE

School: W. H. Taft
Ambition: Science Teacher
College: Northeastern
Hobbies: Guitar, Chess
Honors: M2, G1; Military Science Club 2, 3: Science Club 3; Military Comm. 1st Lieut.; Drill Team, Leader

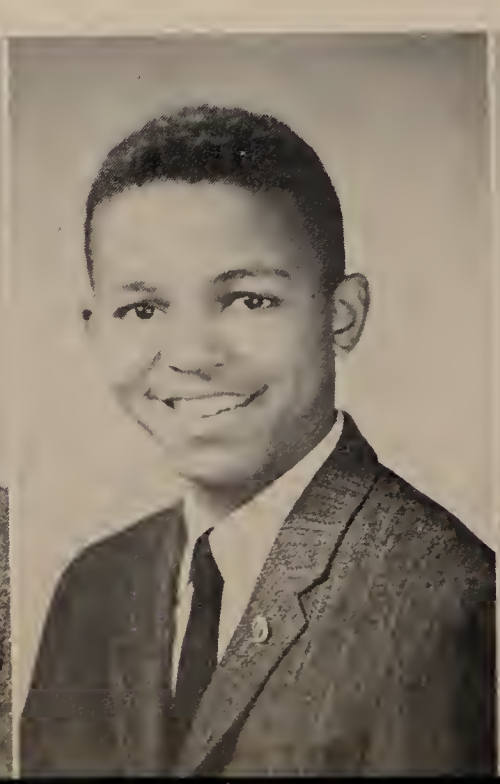

MARVIN C. REINE

School: P. T. Campbell Junior High

Ambition: Career in Navy in Electronics

College: Northeastern

Hobbies: Cars, Stamps

PAUL A. RICCI

School: St. Raphael's

Ambition: Show Business

College: Catholic University, Washington, D. C.

Hobbies: Collecting miniatures

Honors: Forum Club 2, 3, 4; Discussion Club 2, 3, 4; Room Councilor 2

THOMAS M. ROACH

School: James P. Timilty

Ambition: Commercial Artist

College: Massachusetts School of Art

Hobbies: Sketching

ALEXANDER ROBB

School: James P. Timilty Junior High School

Ambition: Chemical Engineer

College: Northeastern

Hobbies: General Science, Chess

Honors: F2 1; M2, E2 C, He 2; G, Dm, P 3; Honor Roll 1, 3; Military Comm.

CLAYTON H. ROBERTS, JR.

School: Woodrow Wilson Junior High

Ambition: Lawyer

College: Tufts University

Hobbies: Archery, Rifle Practice

Honors: M2, Eac, H.E., L1 2, D.M. 3! Honor Roll 1, 2; Lawrence Prize 2; Science Club 4; Room Councillor 3; Military Comm.

LEO L. RODERICK, JR.

School: St. Matthew's

Ambition: Priesthood

College: St. John's Atonement Seminary

Hobbies: Bowling

Honors: Forum 2, 4; Mili-

Honors: Forum Club 2, 4; Picture Comm.; Library Corps 3; Military Comm. 3, 4; Track 2; Trick Drill Team 3, 4

ROBERT A. ROMANOWSKI

School: Msgr. Patterson

Ambition: Career in the Air Force

College: Northeastern

Hobbies: Automobiles and Racing

FRANCIS G. RONAN

School: Roxbury Latin School

Ambition: Teacher

College: Bowdoin

Hobbies: Sports

Honors: Honor Roll 1, 3; Lawrence Prize M1, M3; Fidelity Prize 2, 3; Yearbook Staff 4; Record Staff 3, 4, Editor in Chief; Room Athletic Councilor 2, 3; Military Comm. 1st Lieut. 4; Track 2, 3, 4; Co-Captain 4; Cross Country 2, 3, 4

ANTHONY O. ROSA
School: St. Joseph
Ambition: C.P.A.
College: Business College

JOSEPH C. ROSA
School: St. Patrick's
Ambition: Success
College: Boston University
Hobbies: Hockey, Baseball

GEORGE F. ROTHWELL
School: Sacred Heart
Ambition: To be a success
College: Boston University
Hobbies: Hockey
Honors: Hockey 1, 2, 3, 4, Co-Captain '59

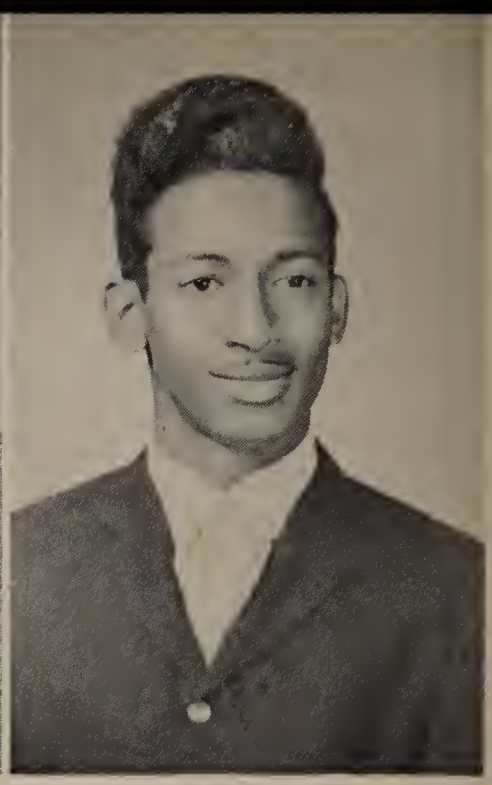

LEON McD. ROUSE
School: Campbell Junior High
Ambition: Electronic Engineer
College: Air Force
Hobbies: Cars
Honors: Glee Club; Room Councilor 3; Military Comm. 3, 4; Track 3

CHARLES RUBENSTEIN
School: Oliver Wendell Holmes
Ambition: To be a success
College: Northeastern Univ.
Hobbies: Photography
Honors: Chess Club

ROBERT F. RUBIN
School: Roxbury Memorial
Ambition: Mathematics Teacher
College: Boston Teachers College
Hobbies: Chess
Honors: Chess Club 3, 4

LOUIS P. RUOTOLO
School: Joseph Barnes
College: Boston University
Hobbies: Boating, Skin Diving

SAMUEL W. RUSSELL
School: P. T. Campbell
Ambition: Minister; if not that, I.B.M. Mechanic or Operator
College: Gordon
Hobbies: Swimming, Fishing, Football, Basketball
Honors: Typing, Band 2

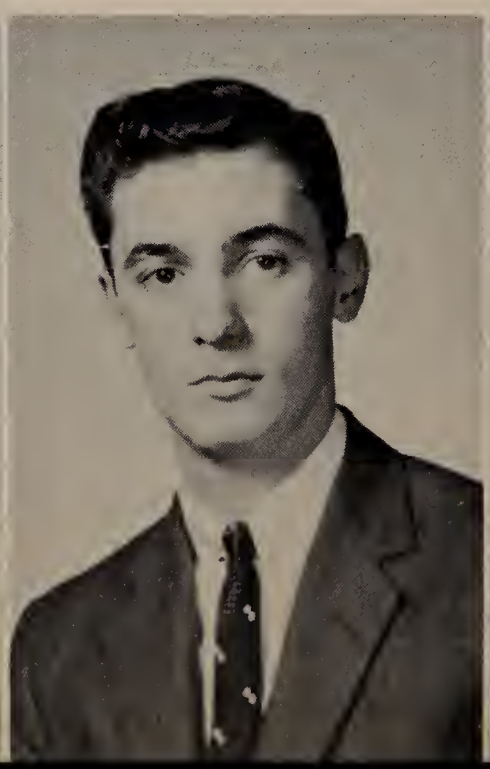

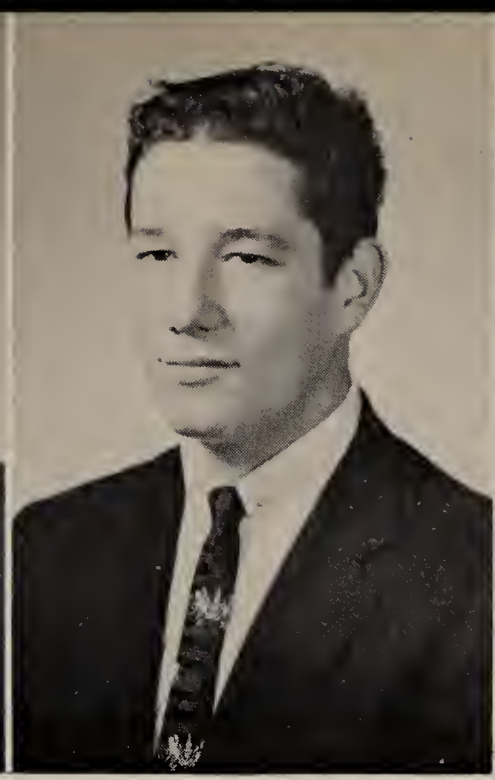

PAUL P. RZEZUSKI

School: William H. Taft
Ambition: Metallurgical Engineer
College: Colorado School of Mines
Hobbies: Custom Cars and Rods

ALLAN D. SABLE

School: Boston Latin
Ambition: Engineer
College: Northeastern
Hobbies: Sports, Music, Photography
Honors: Mathematics 3; Camera Club, President; Science Club 4; Glee Club 4; Forum Club 4; Discussion Club 4; Junior Achievement

PAUL J. SACCO

School: James P. Timility Junior High
Ambition: Engineer
College: Northeastern University
Hobbies: Sports, Dancing, Progressive Jazz
Honors: General Business 2; Camera Club 2; Discussion Club 4; Drum and Bugle, 2, 3, 4; Military Comm. 1st Lieut. 4

STEVE G. SALIDAS

School: Grover Cleveland
Ambition: Accountant
College: Boston University
Hobbies: Photography, Bowling

THOMAS C. SAUNDERS

School: Dearborn
Ambition: Lawyer
College: Howard University
Hobbies: Progressive Jazz, Sports
Honors: Honor Roll 1; Band 1 year; Drum and Bugle 3 years; Military Comm. Master Sergeant

WILLIAM J. SCELES

School: James P. Timilty
Ambition: C.P.A.
College: Bentley's
Hobbies: Progressive Jazz, Photography, Sports, Singing
Honors: Lawrence Prize Sd1 third year

JOSEPH B. SCHUMAN

School: Solomon Lewenberg
Ambition: Be a success
College: Boston University
Hobbies: Sports
Honors: Military Comm; Football 3

RAYMOND S. SCHWARTZ

School: Campbell Junior High
Ambition: Engineer
College: M.I.T.
Hobbies: Hi-Fi, Tropical Fish
Honors: P3, E2C, F3, He, M2, L2, E3C, F4, M3; Honor Roll 2, 3, 4; Law-Club 3; Forum Club 4; Discussion Club 4; Science Club 4; Military Comm. 2nd Lieut.; Junior Achievement 3, 4; Picture Committee 4

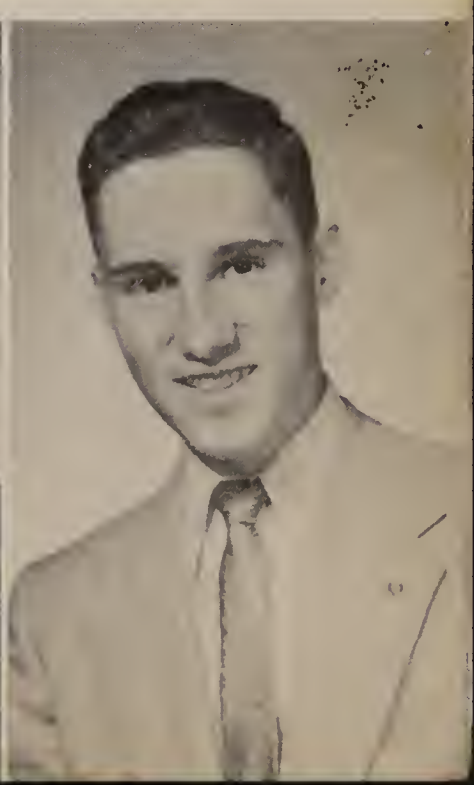

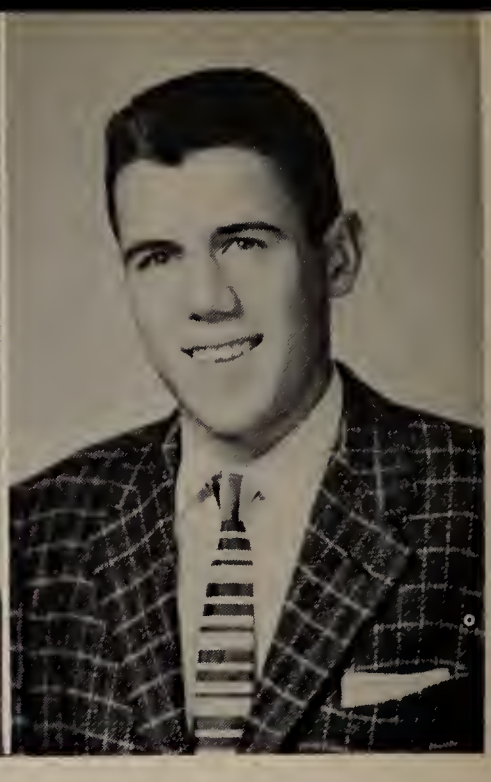

LEONARD H. SEGAL

School: Solomon Lewenberg
Ambition: Doctor
College: Tufts
Hobbies: Music
Honors: Health, M2; Lawrence Prize, TP 3; Yearbook Staff 4; French Club 2; Forum Club 4; Junior Achievement 4; Room Councilor 4; Yearbook Committee 4

JAMES M. SEMCHUK

School: William Barton Rogers
Ambition: Credit to E.H.S.
College: Northeastern Univ.
Hobbies: Chemistry
Honors: Health 2; German 1, 2; English 3; Honor Roll 2; Fidelity Prize 2; Forum Club 4; Discussion Club 4; Science Club 4; Military Comm. Lieutenant, Administrative Officer

JOHN K. S. SENIER

School: Boston Latin School
Ambition: Naval Officer
College: Navy
Hobbies: Horseback Riding, Baseball, Football

ROBERT M. SHEA

School: Boston Latin School
Ambition: Mathematics
College: St. Francis
Hobbies: Golf, Hockey
Honors: Trick Drill 3, 4; Library Corps 2, 3; Hockey 3, 4; Golf 2, 3, 4, (Co-Captain 4)

THOMAS J. SHEEHAN, JR.

School: Blessed Sacrament
Ambition: To be a success
Hobbies: Sports
Honors: M3, E2

ROBERT F. SHIMKUS

School: Solomon Lewenberg
Ambition: Pilot
College: Northeastern
Hobbies: Model Planes
Honors: Science Club 4; Military Comm. 2nd Lieutenant; Hockey 4; Track 2, 3, 4

CHESTER F. SIDELL

School: Solomon Lewenberg
Ambition: Lawyer
College: Boston College
Honors: L1; Honor Roll 2; Glee Club; Junior Achievement; Letter Man; Class Office 1, 4; Letter Man (Cross country) 3, 4

DONALD E. SKENDERIAN

School: Mary E. Curley
Ambition: To live a happy and healthy life
College: Tufts
Hobbies: Baseball, Football, Hockey
Honors: Military Science Club 3; Room Athletic Councilor 2; Military Comm. 1st Sergeant; Hockey 3, 4

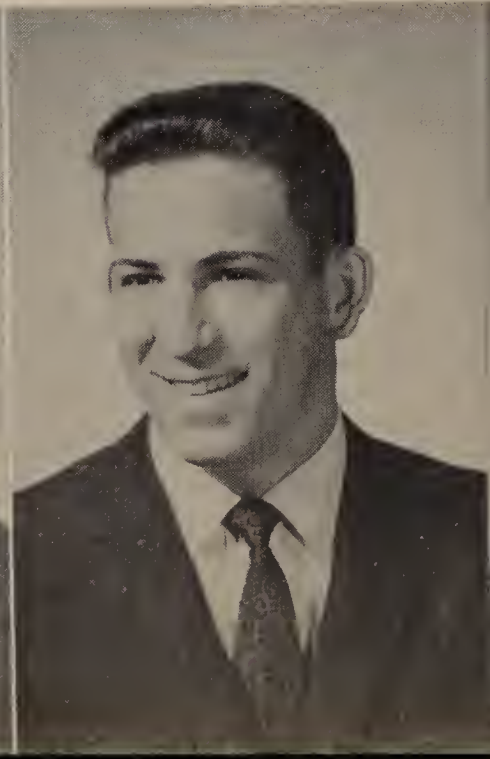

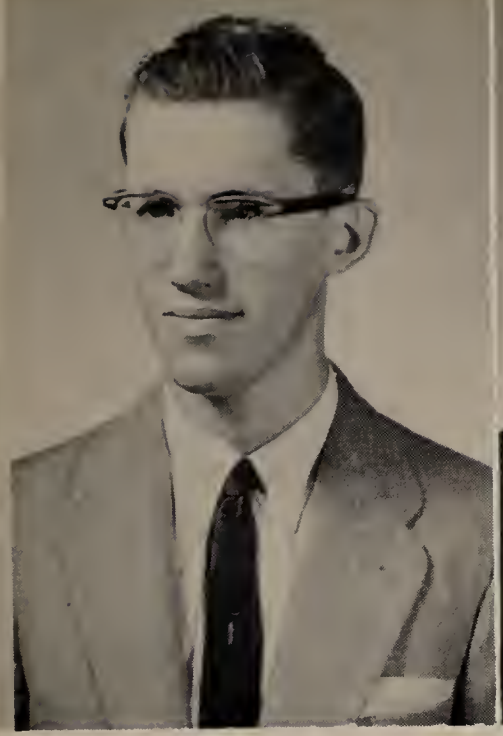

ALBERT M. SMITH
School: Solomon Lewenberg
Ambition: Chemist
College: Northeastern
Honors: Science Club; Military Science Club

EUGENE J. SMITH
School: Columbus
Ambition: Own a business of my own
College: Boston University
Hobbies: Working on Cars

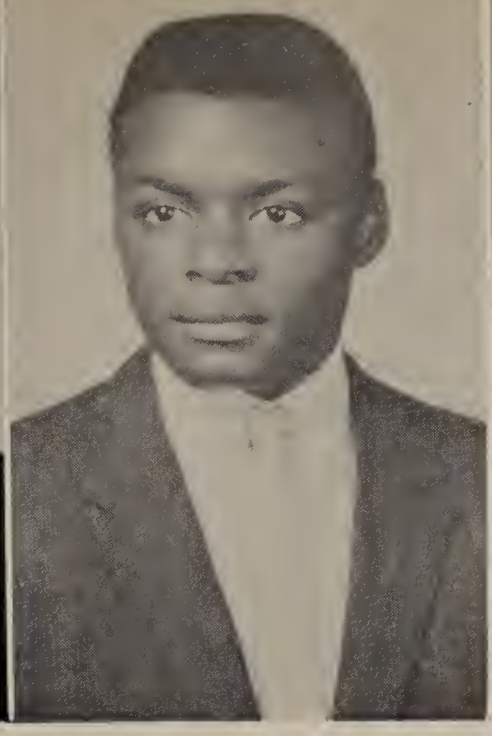

ROBERT SMITH
School: Boston Rice School
Ambition: Accountant
College: Bentley
Honors: Military Comm. Sergeant; Track 4

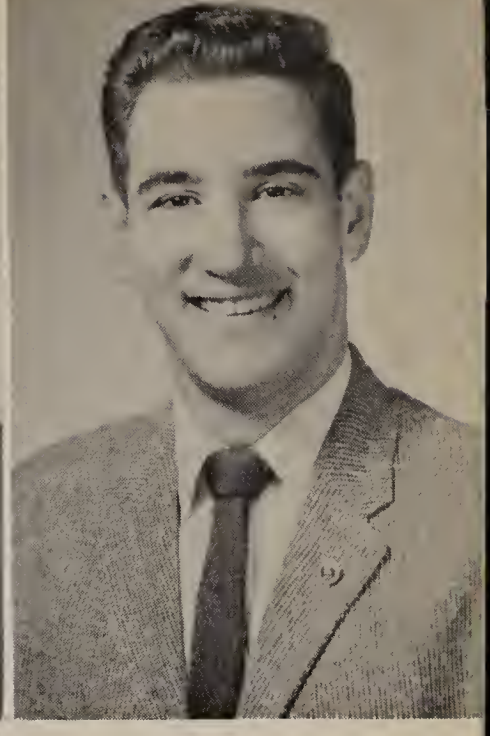

SHERWIN SOLOMON
School: Solomon Lewenberg
Ambition: To become a Pharmacist
College: Massachusetts or New England College of Pharmacy
Hobbies: Stamps, Coins, Model Ships

WILLIAM R. SPENCE
School: Boston Latin
Ambition: Dentist
College: Tufts
Hobbies: Radio
Honors: Military Comm. 4; Golf 3

STANLEY H. SPIEGELMAN
School: Solomon Lewenberg
Ambition: Pharmacist
College: Massachusetts College of Pharmacy
Hobbies: Music, Science.
Honors: Science Club 4

HERBERT L. STARR
School: Solomon Lewenberg
Ambition: Radio Broadcaster
College: B.U. Public Relations
Hobbies: Politics, Short-Wave Radio
Honors: Discussion Club 2, 4 (Vice President)

MARTIN S. STARR
School: Solomon Lewenberg
Ambition: Chemist
College: University of Massachusetts
Hobbies: Chemistry
Honors: Mathematics 3; Honor Roll 3, 4; Lawrence Prize 3; Fidelity Prize 3; Record Staff 4; Science Club 4; Radio Club 2; Military Comm. 4; Golf 2, 3

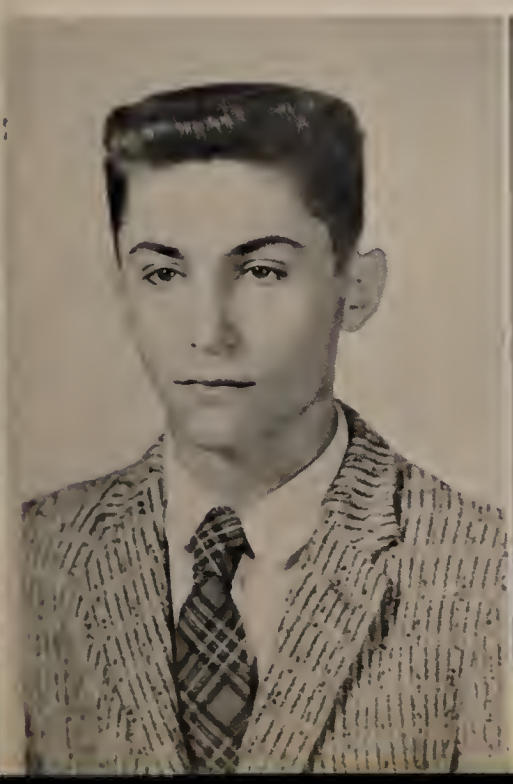

CHARLES H. STEVENS

School: Trade
Ambition: Electrical Technician
Hobbies: Auto Mechanics

DOUGLAS T. STEWART

School: St. Joseph's
Ambition: Flyer
College: Navy
Hobbies: Models
Honors: Mr. Gustus' Fix-it Club

ROBERT L. STIMPERT

School: Mary E. Curley
Ambition: Commercial Artist
Hobbies: Drawing, Stamps
Honors: Military Science Club 2, 3; Drum and Bugle 2, 3, 4; Military Comm. Co-Captain Drum and Bugle Corps.

ALAN J. STRUDAS

School: Oliver Wendell Holmes
Ambition: Officer U.S. Navy, U.S. Merchant Marine
College: Mass. Maritime Academy
Hobbies: Art, Music, Society
Honors: Health 2; Mechanical Drawing 3; Trick Drill Team 3; Room Athletic Councilor 3; Military Comm. 4; Track 1

FRANCIS X. SULLIVAN

School: R. G. Shaw
Ambition: To become a Dentist
College: Tufts
Hobbies: Sports
Honors: Baseball 2, J.V.

JAMES L. SULLIVAN

School: Blessed Sacrament
Ambition: To be a success
Hobbies: Bowling, Hockey, Baseball

JOHN E. SWEENEY

School: Rogers
Ambition: Navy
Hobbies: Roller Skating

RONALD V. SYLVESTER

School: Mary E. Curley
Ambition: Engineer
College: Northeastern
Hobbies: Progressive Jazz
Honors: Baseball 2, 3, 4; Football 3

RICHARD D. TACELLI

School: Boston Latin School
Ambition: History Teacher
College: Boston State Teachers
Hobbies: Sports
Honors: HW3, HUC4, E, HA1, L1, HE, CE, PE 1, 2; Honor Roll 1; 2 (4 mos.); Fidelity Prize 1; Alumni Committee Driver Education Club; Room Councilor 1; Room Athletic Councilor 2, 3, 4; Baseball 2, 4

GEORGE J. TAYLOR

Ambition: Engineer
College: Northeastern
Hobbies: Play the Drums, Build Scale Models
Honors: Room Councilor 1; Room Athletic Councilor 3

VINCENT J. TERENZIO

School: Grover Cleveland
Ambition: Electronic Work
Hobbies: Amateur Radio, Photography

JOHN S. TERRAZANO

School: St. Anthony
Ambition: Business Machine Operator
Hobbies: Model Planes, Stamp Collecting

JOHN R. TILLMAN

School: James P. Timilty
Ambition: Air Force Pilot
College: Boston University
Honors: Drum and Bugle 3; Military Comm. 3; Track 3

BENJAMIN TOBINS

School: Boston Latin School
Ambition: Engineer
College: Northeastern University
Hobbies: Stamps, Sports
Honors: HW, M3 3, 4; Science Club 4

HARVEY L. TOPOLSKY

School: Solomon Lewenberg
Ambition: Mathematician
College: Northeastern University
Hobbies: Sports
Honors: Modern History, M3, M1, E2, G1, F1; Honor Roll 3; Discussion Club 4; Military Science Club 3; Patrol 4; Military Comm. 4

ROSARIO J. TOSIELLO

School: Donald McKay
Ambition: Teach History
Hobbies: Photography
Honors: Italian 3, English 2, 3; Math, French 1, Physical Science, Modern History, World History; Honor Roll 1, 3; Yearbook Staff 4; Camera Club 2, 3, 4; Discussion Club 4; Military Science Club 3; Patrol 4; Military Comm. Lieutenant 4

RICHARD L. TOWERS

School: B. L. S.
Ambition: Psychology Field
Hobbies: Reading, Tennis, Painting, Archery
Honors: English 2, 3; Yearbook Staff 3, 4; Science Club; Forum Club; Military Science Club; Track; Tennis 2, 3, 4

MICHAEL W. TRACY

School: St. Joseph's, Roxbury
Hobbies: Bowling, Sports
Honors: Football 2, 3, 4; Track 2

ALLAN R. TRAIGER

School: Solomon Lewenberg
College: Northeastern University
Hobbies: Sports
Honors: Honor Roll 3; President Junior Achievement Club 3, 4; Military Comm. Lieutenant; Golf 3, 4; Drill Team 4

ALAN S. TUROVER

School: Woodrow Wilson
Ambition: Scientist
College: Brandeis
Hobbies: Stamps
Honors: E1, Phys. Sci. 1, Biology, E3C, HE, M3C; Honor Roll 1, 2, 3; Science Club 3, 4; Forum Club 4; Room Councilor 2; Military Comm. 4

A. JOSEPH VENETO

School: W. B. Rogers Junior High School
Ambition: To be a man
College: University of Massachusetts
Hobbies: Competition Cars, Soft Music, Skating
Honors: M2, E2, HE, M3, P3, E3, D1; Honor Roll 2; Yearbook Staff 4; Science Club 3, 4; Discussion Club 2; Camera Club 3; Military Science Club 3; Forum Club 4; Patrol 4; Room Councilor 2, 3, 4; Officer's Training School 3; Prom Committee 4; Military Comm. Company Comm. 4; Track 3, 4

PETER J. VERGADOS

School: Thomas A. Edison
Ambition: Aeronautical Engineer
College: Boston University
Hobbies: Sports, Amateur Radio, Music, Chess
Honors: Yearbook Staff 4; Record Staff 4; Radio Club 2; Military Science Club 3; Room Athletic Councilor 2; Officers' Training School 2; Military Comm. Corporal 2; Football 2, 3, 4; Track 3, 4

FRANK L. VILKAS

School: Patrick T. Campbell
Ambition: Civil Engineer
Hobbies: Fishing, Hunting, Sports
Honors: P3, E3, M3, HM, G1; Honor Roll 2, 3; Military Science Club 2; Science Club 4; Military Comm. 4

HARVEY A. VINE

School: Brantford Collegiate, Ontario, Canada
Ambition: Chemist
College: Northeastern
Hobbies: Reading, Sports

MARTIN VISNICK
School: Solomon Lewenberg
Ambition: Auto Mechanic
Hobbies: Model Railroads
Honors: Science Club; Discussion Club

ALAN E. WALDMAN
School: Boston Latin School
Ambition: Rabbi
College: Boston University
Hobbies: Reading
Honors: History 3; Honor Roll 3; Yearbook Staff 4; Record Staff 4; Military Comm. 2nd Lieutenant 4; National Honor Society 3, 4

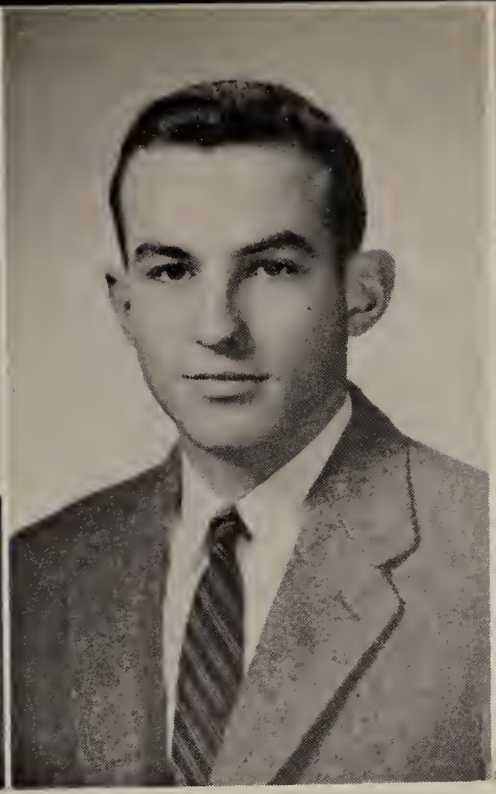

DAVID E. WALSH
School: Boston Latin
Ambition: Civil Engineer
College: Rensselaer
Honors: German 2 3; Honor Roll 3; Science Club; Patrol 3; Military Comm. 4; Hockey 2, 3, 4; Track 2

JAMES G. WALSH
School: Nazareth School
Ambition: To be a success
College: Boston College
Hobbies: Sports
Honors: M2, Geometry

JAMES J. WALSH
School: St. Andrew
Hobbies: Sports
Honors: French Club, Science Club; Patrol 3; Military Comm. Captain; Basketball 2; Track 2

JOHN J. WARD
School: Grover Cleveland
College: Business College
Hobbies: Bowling
Honors: Spanish II 2; Bookkeeping I 2; Discussion Club; Camera Club; Forum Club

JORDAN E. WARNICK
School: B. L. S.
Ambition: Chemist
College: Northeastern
Hobbies: Stamps, Photography, Bowling, Golf
Honors: German I 3; Camera Club; Golf 4

ELLIOT G. WEINBERG
School: Solomon Lewenberg
Ambition: Veterinarian
College: Penn. State
Hobbies: Stamps
Honors: Honor Roll 2; Supply Room 4

GEOFFREY L. WHALEN

School: Prince

College: Boston College or Boston University

Hobbies: Music

Honors: Room Athletic Councilor 2; Drum and Bugle 2, 3, 4; Military Comm. First Sergeant; Football 4; Track 4

GERARD M. WHOLLEY

School: Woodrow Wilson

College: Northeastern

Hobbies: Cars

Honors: Science Club 3; Football 2

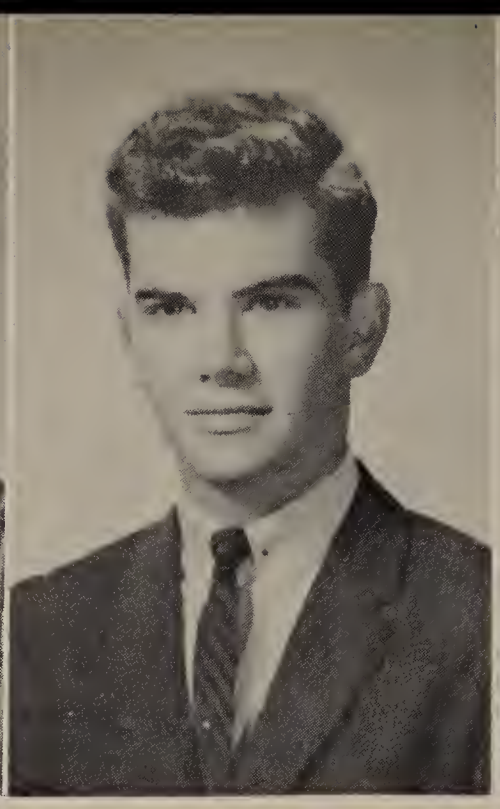

JAMES S. WHYTE

School: St. Joseph's, Roxbury

College: U. of Mass.

Hobbies: Sports, Hunting, Cars

Honors: A1, E1C, Ct, Civics, S2; Honor Roll 2; Lawrence Prize E1c, Ct.

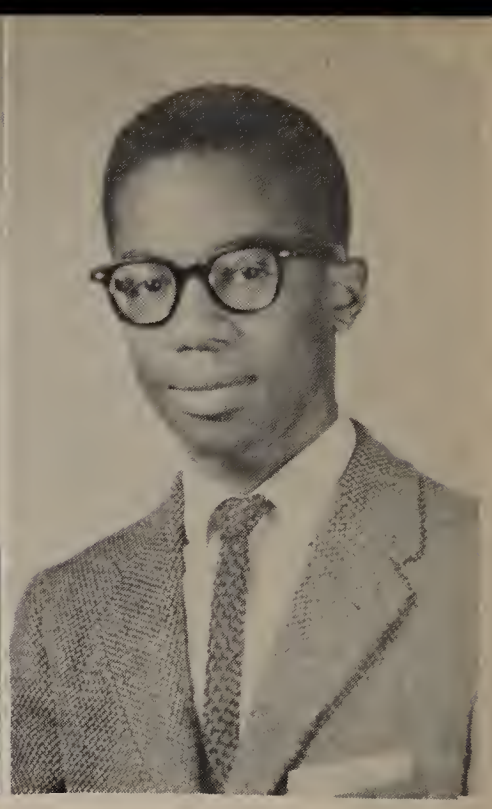

BARRY E. WIGGINS

School: Boston Latin

Ambition: Chemical Engineer

College: Lowell Technical

Hobbies: Chess

Honors: Geometry M2 Honor Roll 3; Glee Club; Room Athletic Councilor 4; Track 1, 2, 3, 4

NOEL WILDER

School: Stockton Junior High, California

Ambition: Commercial Airline (Reservationist)

College: Central Technical Institute

Honors: Band 1, 2, 3, 4

HARVEY A. WISEBERG

School: Solomon Lewenberg

Ambition: Aeronautical Engineer

Hobbies: Building and Flying Model Aircraft

Honors: Honor Roll 1; Science Club 1; Switchboard; Golf 1

ALLEN WITTEN

School: Solomon Lewenberg

Ambition: Vet

College: University of Pennsylvania

Hobbies: Tropical Fish

Honors: Science Club 4; Junior Achievement Club 3, Treasurer 4

KEVIN J. WYNNE

School: Grover Cleveland

Ambition: To become a C. P. A.

College: Bentley's

Hobbies: Chess, Badminton, Collecting Old Coins, Photography, Golf

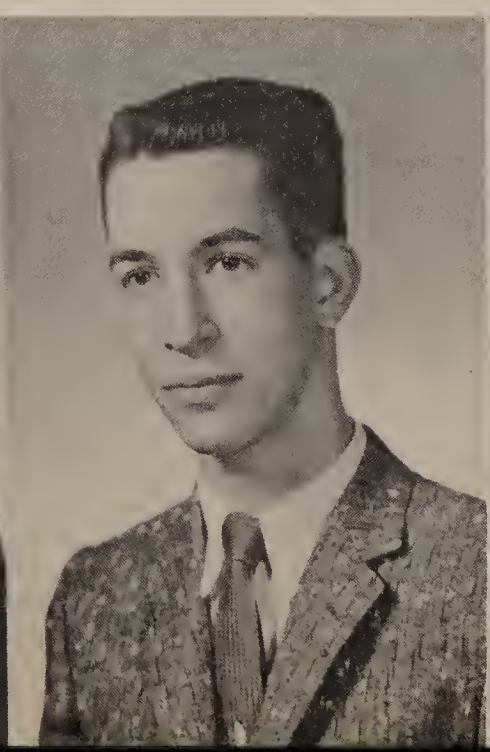

ANTHONY G. ZARELLA

School: St. Mary's
Ambition: Lumberjack
College: Northeastern

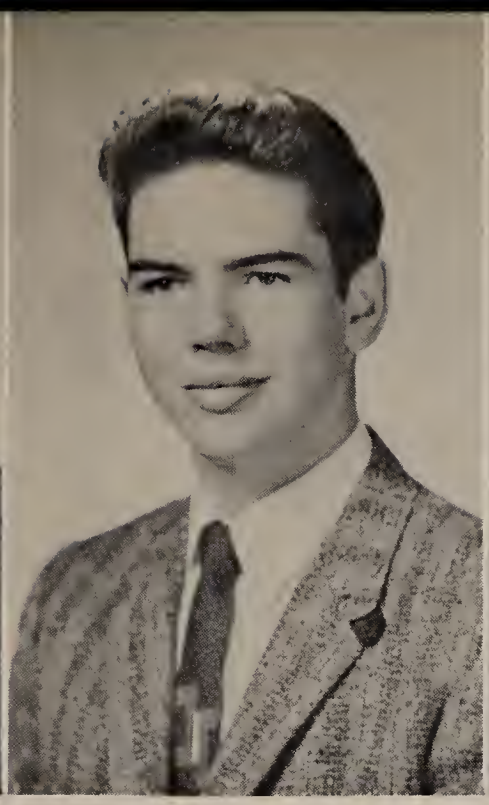

FRANCIS J. ZARELLA

School: William E. Russell
College: Northeastern
Hobbies: Swimming, Boating
Honors: Hockey 2, Track 2

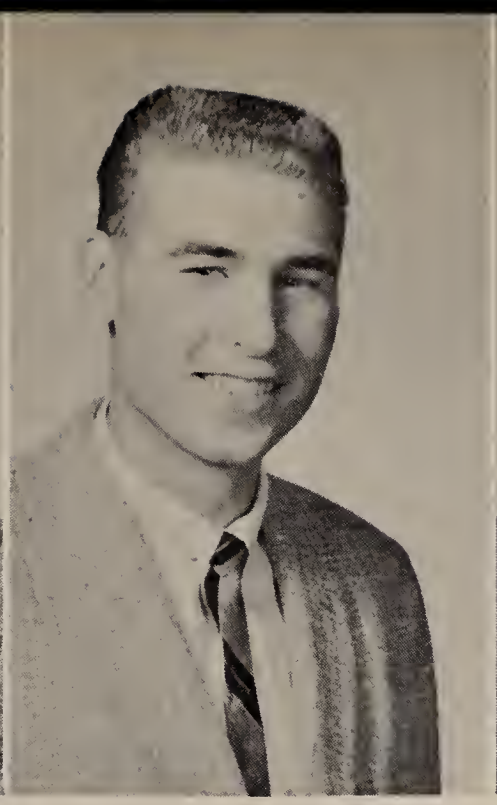

VINCENT F. ZERVESKES

School: P. F. Gavin
Ambition: Own a Marina
Hobbies: Boating, Chess
Honors: Patrol; Track 3, Outdoor Team; Cross Country Manager 4

MARTIN E. ZIDES

School: Boston Latin
Ambition: Aeronautical Engineer
College: Boston University
Hobbies: Model Airplane Building
Honors: Military Science Club; Patrol 4; Military Comm. 1st Lieutenant 4

DAVID M. RYAN

School: Boston Latin
Ambition: Marine
Hobbies: Sports, Stamps
Honors: Hockey manager 4; Track 2, 3
Honors: German 3; Honor Roll 3; Room Athletic Councilor 2; Baseball 4; Golf 4

JOSEPH T. BARNES
School: Thomas A. Hart
Ambition: Veterinarian
College: Cornell
Hobbies: Cars, Boats
Honors: French 1; Patrol 2; Crew 2, 3

EDMUND CAMERON
School: St. Peter's
Ambition: Success
Hobbies: Swimming, Boats

NORMAN W. CARTER
School: Lewis Junior High
Ambition: Structural Designer
College: Northeastern
Hobbies: Model Boats, Automobiles, Airplanes mobiles, Aeroplanes
Honors: Camera Club 4; Science Club 4; Drum and Bugle 2, 3; Track 2, 3

JAMES COCCE
School: Grover Cleveland
Ambition: Military
Hobbies: Sports

JAMES J. DELAPPE
School: Grover Cleveland
Ambition: College
College: Northeastern
Hobbies: Baseball
Honors: Honor Roll 2; Fidelity Prize 2

RONALD M. DICKINSON
School: Trade
Ambition: Lawyer

JOHN G. LAROCCA
School: Boston Latin
Ambition: Marine Corps
Hobbies: Boating, Fishing
Honors: Patrol 2; Track 2

RENE A. LOZANO
School: Colegio Americano, Quito
Ambition: Diplomat
College: Harvard
Hobbies: Music, Books
Honors: Honor Roll 3; Lawrence Prize 3; Glee Club 3, 4; Patrol 4; Room Athletic Councilor 4

COLEMAN R. McDONOUGH
School: William E. Russell
Hobbies: Records
Honors: Military Comm. Corporal

WALTER R. McNICHOLS
School: Holy Trinity Gram.
Ambition: Lawyer
College: Boston College
Hobbies: Sports
Honors: I-3A, II-2A, III-2A; Discussion Club; Forum Club; Musical Appreciation Club; Room Councilor 1

ARTHUR C. METZ
School: Grover Cleveland
Ambition: To be a success
College: Suffolk
Hobbies: Sports
Honors: Honor Roll 2, 3; Room Athletic Councilor 4; Tennis 2

JOE M. PEYTON
School: Horace Mann
Ambition: Lawyer
College: U. of Arkansas
Honors: Baseball 3; Basketball 3

JOEL SATIN
School: Solomon Lewenberg
Ambition: C. P. A.
College: Bentley's
Hobbies: Music, Football, Baseball
Honors: Band 3, 4; Military Comm. 2nd Lieutenant

RAYMOND D. SOMMERVILLE
School: James P. Timilty
Ambition: Air Force

WILLIAM J. THOMPSON
School: Woodrow Wilson
Hobbies: Motor Boats, Racing

DONALD P. ZERENDOW
School: Wm. Blackstone
College: East Coast Aero Tech
Hobbies: Hunting

E.H.S.

1959

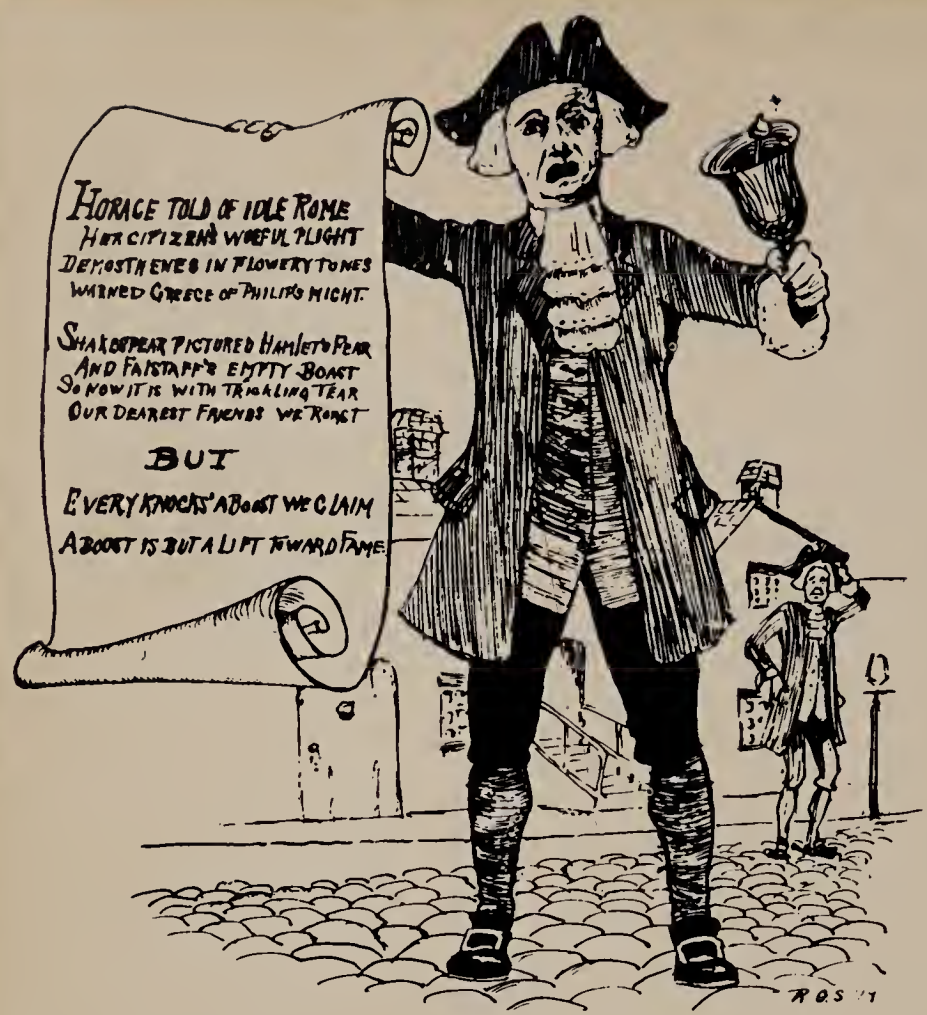

CLASS PROPHECY

By DAVID HALEY

Stanley Adamakis, promoted to Chief Assistant to the Patriarch of Athens.

Dick Areglado, takes job away from 50-year-old Jimmy Brown of Cleveland Browns.

Greg Basillio, became first Assistant to the President of Toni.

Alan Brodsky, the new chess champ of Atlantis.

George Brophy, star football reporter for the Boston Post.

Irwin Brown, a success at music writing, is now teaching choral practice at English High.

Richard Carleton, chief photographer at Leaning Tower of Pizza.

Lincoln Chandler, halfback for the Pittsburgh Steelers.

Chester Chin, great mathematician for Electronics Research Corporation.

John Congdon, finally gets his name on dollar bill as Treasurer of U. S.

Tony Cosentino, touring U. S. with his concert orchestra.

Ron Cuneo, becomes first player-coach of Bruins Hockey Team.

Bill Dee, Chief Accountant for U. S. Post Office.

Phil DePetro, a replacement for Maurice Evans.

George Dunderdale, Athletic Coach at the Boston Y.M.C.A.

Steve Fallon, President of the United Nations.

Frank Falvey, leader in a world-renowned Discussion Group.

Pete Fialka, famed Austrian Alp guide saved his group on Mount Rheinhart, alt. 104 ft.

"Buck" Foley, holds ever-increasing record of being Tenderfoot for twenty years.

Bob Ernst, proprietor of his own bow-tie store.

Garvey, Gilmor, and Gibbons, future D.I.'s at Parris Island.

Bill Golden, brilliant star of E.H.S.'s hockey team, due for a great professional career.

Myron Goldman, future President of M.I.T.

Joseph Goodwater, Director of Boys' Camps U.S.A.

Nat Graham, Concert drummer fôr the Boston Pops.

Bob Gramer, "Big Time Operator".

John Grindal, Dr. Grindal's motto "Operation success, the patient is dead".

Bob Haddad, future industrialist of Bagdad.

Dave Haley, Superintendent of Schools at Zero, Alaska.

John Hamlin, destined to become a great success in business.

Leo Horgan, a great professional hockey player.

Dan Hurley, distinguished graduate of Brown University.

George Hynes, next "Mayor" of Boston.

Don Kennedy, resigns Vice-Presidency to become Secretary of State.

James Killian, the greatest admiral of them all.

Ken Kiriakopoulos, greatest football player of them all with the N.Y. Giants.

Colonel Franklund, becomes Secretary of Defense.

Larry Lamonica, fights for the independence of East Boston.

Shoon Lee, "Silent Shoon" Lee becomes new Einstein.

Manna and Martell, future football coaches and physical education instructors at E.H.S.

"Skip" Mortimer, headed for Basketball Hall of Fame.

Gil Napoleon, attempts coup d'etat and tries to form a new Republic in France.

Barry Park, Director of United Community Services.

Harold Prefontaine, will be Slenderella's greatest challenge.

Dave Pochini, becomes first Governor of East Boston.

Julian Peterson, "Killer" Kowalski's only challenger and only worry.

Leo Roderick, first of our class to win national bowling championship.

Frank Ronan, launches a naval career on the good ship "Scholarship."

Bob Shea, follows in uncle's footsteps and becomes great Physics teacher.

Joe Veneto, outstanding scientist of General Electric Company.

Peter Vergados, "Vergados Missle" first to carry men to outer space.

Barry Wiggins, directing chemical research in Bermuda.

THE CLASS WILL and TESTAMENT

By DAVID LEVENSON

We, the Class of 1959 of the English High School, being of small but sound mind, do hereby bequeath the following to those whose presence among us and whose accomplishments and contributions have not passed unnoticed.

In recognition of his efforts on behalf of school spirit, we leave MR. MALONE ten dozen assorted signs of the nature — "Go, English, Go", and "Let's all pull together."

We leave DR. FRAZIER our sincerest thanks for giving us the greatest gift a man could — all he has.

We leave MR. DEVORE a catalogue listing 200 new history books and pamphlets.

We leave MR. ECCLES his perennial allotment of past College Board English Examinations.

We leave MR. JOHNSON a strong central government, a new charter for The Bank of the United States, and Alexander Hamilton.

We leave MR. RUSSELL a check for $3000 so he won't have to collect the Activities Fund next year.

We leave MR. GILLIS a book entitled "How to Win Friends and Make Latin School Let Your Rooters In."

We leave MR. SIMMONS a magnetic golf ball and hole to improve his golf score and many thanks from the Yearbook Staff.

BOB ERNST leaves to distribute Foster Furcolo Buttons.

LEO RODERICK leaves to understudy Sgt. Bilko.

HALEY and HAMLIN leave by the front door; GRAHAM and LEVENSON leave by the window in room nine; and LEO HORGAN leaves by the boiler room door — as usual.

"GENERAL" GARVEY leaves with an autographed picture of his favorite United States Army Captain.

KATZE, SEGAL, WALDMAN, MOSES, COHEN, and BERKOWITZ leave on a Nasser fellowship to study at Cairo A. and M. The fellowships were made possible through the purchase of Israel Bonds by BOB ERNST.

RICHARD CARLETON leaves threatening to take a useable picture for the Yearbook.

JOE GOODWATER leaves an excellent record.

THE FOOTBALL TEAM leaves for Oklahoma, Idaho, Notre Dame, and Georgia Tech.

DAVE HALEY leaves to become editor of Playboy Magazine.

BART GRAHAM leaves an excellent track record, 3 pairs of track shoes, 4 sweat suits, and 2 pairs of track shorts.

DAVE McDONALD and PAT LUONGO leave room 116 in a complete uproar.

FRED JACKSON leaves singing "Night and Day" and ED LURIE leaves reading it.

KEN KIRIAKOPOULOS leaves all-City tackle.

PHIL KALLAN leaves with Mr. Duffy for the New Garden Gym.

PETER KIRIAKAS leaves on his Social Security pension.

DAVIS S. LEVENSON leaves as handsome as ever. (I wonder who wrote this will???).

BILL GOLDEN leaves to tangle with Canadien Hockey players.

"MOUSE" MARANOFSKY leaves with a car full of "buddies."

THE YEARBOOK STAFF leaves an autographed picture of itself to its Patron Saint.

STEVE FALLON leaves the Presidency at E.H.S., using it as a stepping stone to a future at the State Capitol.

MYRON GOLDMAN leaves for M.I.T. where he is expected to form the nucleus of the brain of the class.

BOB GRAMER, having the advantage of being a track man, leaves in a hurry.

BARRY WIGGINS leaves to form his own choir.

DAVE POCHINI leaves to direct the East Boston High football team.

CHANDLER, KASSATLY, MANNA, MESSINI and TRACEY leave much to the regret of the football coaches.

RON CUNEO leaves with his basketful of "E's".

ROTHWELL, JONES and DEE leave their examples for future E.H.S. hockey players to follow.

SKIP MORTIMER "dribbles" away from school.

JOE GOODWATER leaves the school his talented track shoes—size 9½B.

KASSATLY and LUONGO leave to bolster up the ranks of the ill-fated Red Sox.

RICHARD AREGLADO leaves his lucky football uniform.

BARNES leaves for the farm.

JOHN BENJAMINS leaves for Paris to teach the Frenchmen how to speak their own language.

CHARLES BOWKER leaves for the opening of his new restaurant in the heart of West Roxbury.

BRILLIANT leaves at the top of the class.

FRANK BUSH leaves to head the U. S. Marine Drum and Bugle Corps.

CAMPBELL leaves for the soup factory.

MESSINA leaves for Notre Dame to revive the fighting Irish.

DAN HURLEY and FRANK RONAN leave for the 1960 Olympics.

JERRY IACUZIO leaves to replace his aging father at the East Boston cookie mill.

PAUL HOWELL leaves for the wilds of Dartmouth.

FREDERICK JACKSON leaves to take over the male lead at the Metropolitan Opera Company.

CHARLIE DIAMOND leaves to head R.C.A. in New York.

DAVE HALEY leaves to become editor of the New York Times.

PAT LUONGO leaves his golden trumpet, so as to immortalize the instrument which provided so many assemblies with so much "sweet" music.

TOSIELLO leaves to revise the educational program at Boston University.

HOFFMAN leaves his winning smile and charming personality.

A CUT-A-WAY VIEW OF ENGLISH HIGH
CHEM. LAB.
M7-AHEAD SIR
BOILER-ROOM (SMOKING NOT ALLOWED)
FOR FIRE ONLY
PHYS. EXAM.
NURSE
LATIN SCHOOL
A-BOMB
PROM CORSAGES FOR SALE
CLASS DUES VAULT
TROPHIES
B.L.S. SPY
POST NO BILLS
COFFEE AND DOUGANUTS
PRIVATE OFFICE
OFFICE
B.E'S. PRIVATE
STOP.... HALT WHOA
GEN. GARVEY
TARGET
DRILL
DO NOT DISTURB
ZZZZZZZ
'DOC'
SPY
A SPY
CAFE.
GUIDANCE OFFICE CUT SLIPS-CHEAP!
KEEP THIS ROOM CLEAN J. M.
FREDDIE G.
D.D.D.
LIBRARY
ENGLISH-HIGH-SCHOOL
SMOKE ROOM
LOBBY
HALL
PLEASE SIGN OUR GUEST BOOK
STAN
RAH..RAH E.H.S.
CHORAL PRACTICE MEETS HERE
GOT A PASS?
FRESH SMILE
WHERE'S MY LUNCH
OUCH MY...
GET OFF ME
MY HEAD...
RING BELL
READY-PEDGE
E.H.S.
Ah1-Ah2-Ah-3
MY-OWN-LITTLE GARDEN
IN MEMORY OF THE CLASS '59
DISCUSSION CLUB
STUDENT COUNCIL ROOM
THEN WE AGREE ABOUT THE PROM.
ONE WAY
RECORD
59
CAFE
ZORRO
LIBRARY
PLAYBOY
PHILLY
HONOR ROLL RONAN 5A'S TOSIELLO 5A'S
SO. SIMMONS OBSERVER
ROBERT FERRARO '61

BLUE NOTES

Well, men, after having survived four years of studious???? activity, we're finally leaving. Now brace yourself for our last attempts at humor.

Why does Bob Tosiello laugh so much at Mr. Devore's jokes? Did you notice a pair of legs under an open locker door? They were Bob Gramer's in his daily track team change.

After a hassle with the staff of the chemistry lab, Harry Prefontaine, the mad bomber of E.H.S., is "Gone With The Wind". Addressed to Captain Fisher: Can we wear "military blouses" to graduation? Well, we wear 'em to assemblies!

Mr. Charlie Murphy has begun bottling water from the 107 fountain under the name of "Charlie's Private Stock." A rumor heard around the school is: Bob Ernst is in charge of Mr. Malone's private appointment book. Huh???'

When the cod starts running, watch for a drop in Charlie Gibbons' homework, — Norm Goldberg isn't taking *shoe* surveys any more. But do you like the *shirt* very much? well enough? not at all?

And then we know one senior who's going below fair trade tie-rental prices . . . C4-Gr. boasts of "Gunpowder" Green.

Much heard: "Grindal is absent again and he has a speech to give tomorrow." — Chuck Gilmor reports that too many students took his September philosophy too seriously, i.e.: "Flunk now and avoid the June rush".

Mr. Devore, we're told, tests his jokes on his second period HUC class and tells the better ones to his third period HM class. (Put both classes together and they spell HUCHM). (Just a note of interest.) — Mr. Gizzi holds animal classes in the basement during Block IV. Anyone want to join?

On Mr. Eccles' reading list: "What's Wrong With Our Kids?" by Elvis Presley.

Mr. Fred Gillis announced in Military Science that "Strategy is when you don't let the enemy know that you're out of ammunition, but keep on firing." Attention: General Falvey.

Overheard in 118 during the first class in September:— Teacher: Under "Father's Occupation" put down what kind of work your father does."

Frank: But, sir, my father doesn't work; he's a teacher.

Overheard in an F4 class: "No one has to buy these French review books." Of course, you'll flunk without them; but . . . Quoting a poem by one of our Latin pupils: "Latin is a dead language, as dead as it can be; first it killed the Romans, and now it's killing me." What did you say, Dutchy?

Master X to Master Y as they proceed past 219 during Block IV: "The natives are restless tonight, Bwana."

Is it possible to learn 2000 vocabulary words in one night? Ask the boys in 103. — Also check with the special, special English class about correcting those d——— paragraphs.

If a flashbulb should go off in your eyes, you will most likely see with your dazed eyes, Carleton running away from the scene of the crime. (Ask him about his ice-cream cones, also) . . . Someone who will have to remain nameless says he saw a distillery in Mr. Rosenfield's chemistry lab. (Now when *was* the Eighteenth Amendment passed?)

A report from a usually reliable source says that during one day in January there was some extra food in the lunchroom during the third lunch. We do not believe this report but feel it is our duty to pass it on to you. (Thanks to the Student Council!) . . . Overheard in 108: Sir, are you sure this is an eminently fair test?

The latest report from Doc's office: the $16 for the College Boards is deductible. Charity, you

know . . . Heard in 101 between one triangle and another: "Aw, c'mon; let's coincide!"

Discussion in the Student Council: Significant question: "Is the holiday named 'St. Patrick's Day' or 'Evacuation Day?' Didn't the Irish drive the British out of South Boston?" . . . Overheard in a Spanish class: "But, sir, you've given us forty lines of translation." Teacher: "Oh, that's nothing; you boys can eat it up." Class: "But, sir, we'll choke."

Captain Fisher to a new private: "Just look at yourself. Your shoes aren't shined, your tie's out, your hair isn't combed — suppose some country suddenly declared war?"

An informed source in room 17 swears that his English teacher said: "There's a young man in this room making an idiot of himself. When he's finished, I'll begin."

Overheard in Teacher's room — Waldman: "You know, there are only two people I really admire." Rosie: "Really? Who's the other one?" . . . Also overhead, however, this time in 101A, Master: What's the central theme of "Macbeth" in one sentence? Lorro: It's the story of a thane who went inthane.

This column, not wanting the attention of a Congressional Committee Investigation or a libel suit, will end here. However, we would like to wish all the E.H.S. students and faculty the best of luck in the years to come.

STUDENT COUNCIL

SENIOR ROOM COUNCILORS

2nd Row: Frederick H. Jackson, Henry P. Cullerton, Richard J. Niland, Robert C. Ernst, Stephen J. Fallon, Leonard H. Segal.

1st Row: A. Joseph Veneto, Francis C. Belmonte, John B. Congdon, Mr. Edwin J. Mosher, Barry A. Park, Eric B. Loth, Edward J. Meffan, Abraham W. Haddad.

The purpose of the English High School Student Government is to co-operate in developing and maintaining the traditional school spirit and in promoting the welfare of the school.

The Student Council assisted by a member of the faculty acting in an advisory capacity is an assembly of room councilors. Each homeroom chooses its representative who is "selected for sound common sense, good character, and qualities of leadership."

The athletic room captains publicize information regarding athletic events and other school activities. They assist not only in the promotion of sports, both varsity and intra-mural, but also in the development of a wholesome attitude toward athletic events.

ATHLETIC CAPTAINS

SENIOR ATHLETIC CAPTAINS

2nd Row: Philip D. Depetro, Michael H. Caroline, Richard Alexaniain, Arthur C. Metz, David M. Pochini.

1st Row: Richard D. Tacelli, Stephen J. Fallon, Mr. J. Clifford Ronan, Leo J. Horgan, Barry E. Wiggins, William R. Mortimer.

THE RECORD

Editor ..... Francis G. Ronan

Associate Editor ..... David W. Haley

Sports Editor ..... Robert C. Ernst

The aim of the English High School Record this year was to produce a magazine having the widest possible appeal, consistent with good topics. Representative topics include sports, poetry, electronics, and music. The editorials have been written with the purpose of interesting readers in new facts of school life and broadening their scope by exciting interest in the happenings of the world.

Much favorable comment has been received on the policy of encouraging the art department to contribute original illustrations and cartoons. The school's talented cartoonist has done much to enhance the appearance of the magazine. The sports section, written by members of the teams involved, has been noted for its excellent descriptions of track meets, football games, boat races, baseball games, and golf and tennis matches. A number of humorous short-stories and articles have been added as regular features. On the serious side, there have been formal essays on topics of current interest, as well as descriptions of the activities and aims of the various clubs and organizations of the school.

The policy of accepting articles from the authors of the entire student body has produced agreeable results. This year's staff may be justifiably pleased with the outcome of their efforts. They extend their cordial best-wishes to the staff of next year with the conviction that the Record will remain, as it is, one of the finest school magazines in the city.

Clubs

SCIENCE CLUB

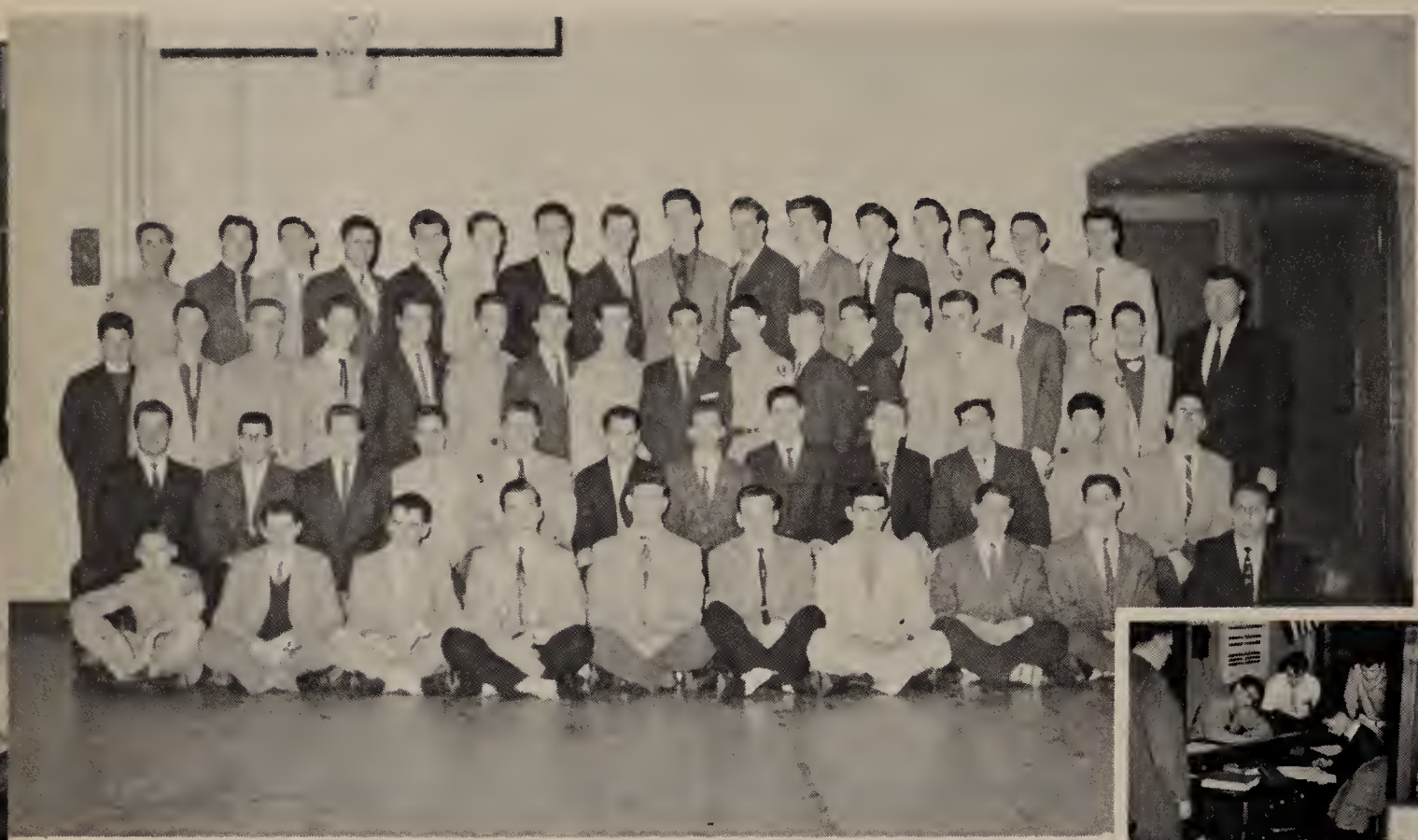

President ..... Charles Diamond

Vice President ..... Bernard Cohen

Secretary-Treasurer ..... James Semchuck

Faculty Advisor ..... Mr. Arthur Gustus

This year's Science Club is the largest (84 members) and most active club in the history of The English High School. The Science Club is directed at helping those preparing projects for the Science Fair, and at furthering the members' knowledge of science through the exchange of information.

Lectures varied from artillery and rocketry to electro-magnetic repulsion and were usually supplemented by demonstrations. It was not surprising to see metal rings floating in air, light bulbs light without wires, or high voltage sparks shoot a yard long.

The English High Science Club was again this year an accredited representative of a school which has long boasted of excellent students and teachers of the sciences. A special word of thanks is in line for Mr. Gustus for his invaluable guidance throughout the year.

The Class of 1959 hopes that the Science Club will continue to play this important part in the activities of the students of English High School.

CHESS CLUB

First row (l. to r.) Robert Parker, Robert Rubin, Mr. Capano, James O'Keefe, Steven Gopen, Robert O'Keefe.

Second row (l. to r.) Philip Rubin, Samuel Gorvine, Jason Rosen, Robert Abraham.

The Chess Club, once again, entered the Greater Boston Interscholastic League. Though we failed to continue our undefeated record of last year, we managed to place second to Brookline High. The team finished with an 11 win, 2 loss, and 1 draw record. Two challenge matches were accepted and won. After last year's victory, the team's motto was, "Keep the plaque at English." Circumstances now necessitate the changing of the motto to "Bring back the plaque to English." This will be quite difficult to accomplish, since we are losing three strong players in the graduating class. One consolation is that other schools will have the same problem.

A member of the Chess Club, James O'Keefe, won the New England Amateur Chess Championship Tournament for 1959.

All in all, this has been an extremely successful year for the club. They have brought much honor to the school. It is hoped that future teams will carry on the tradition.

FORUM CLUB

President ..... Stanley Chase

Secretary ..... Sydney Harris

This year, as for the last three, the Forum Club of English High School has been under the guidance of Mr. I. Michael Sallen. Among Mr. Sallen's more recent reforms is the remodeling of the form of the debate from one of rehearsed verbatim readings to one of open discussion and extemporaneous conversation. During a forum, each speaker is allotted approximately one minute in which to state his views on the topic. The remainder of the debate is given to cross table discussion and further clarifications.

The purpose of the Forum Club is to develop any forensic talents a boy might have by improving his pronunciation, stage presence, by eliminating his bashfulness and improving his working vocabulary.

In the Forum Club there is no membership without participation.

With the growing interest and membership, the next step would seem to be a debating team representing the school.

The Class of 1959 hopes that this will soon be a reality and extend their congratulations and appreciation to Mr. Sallen and the members of the Forum Club for their fine presentations.

DISCUSSION CLUB

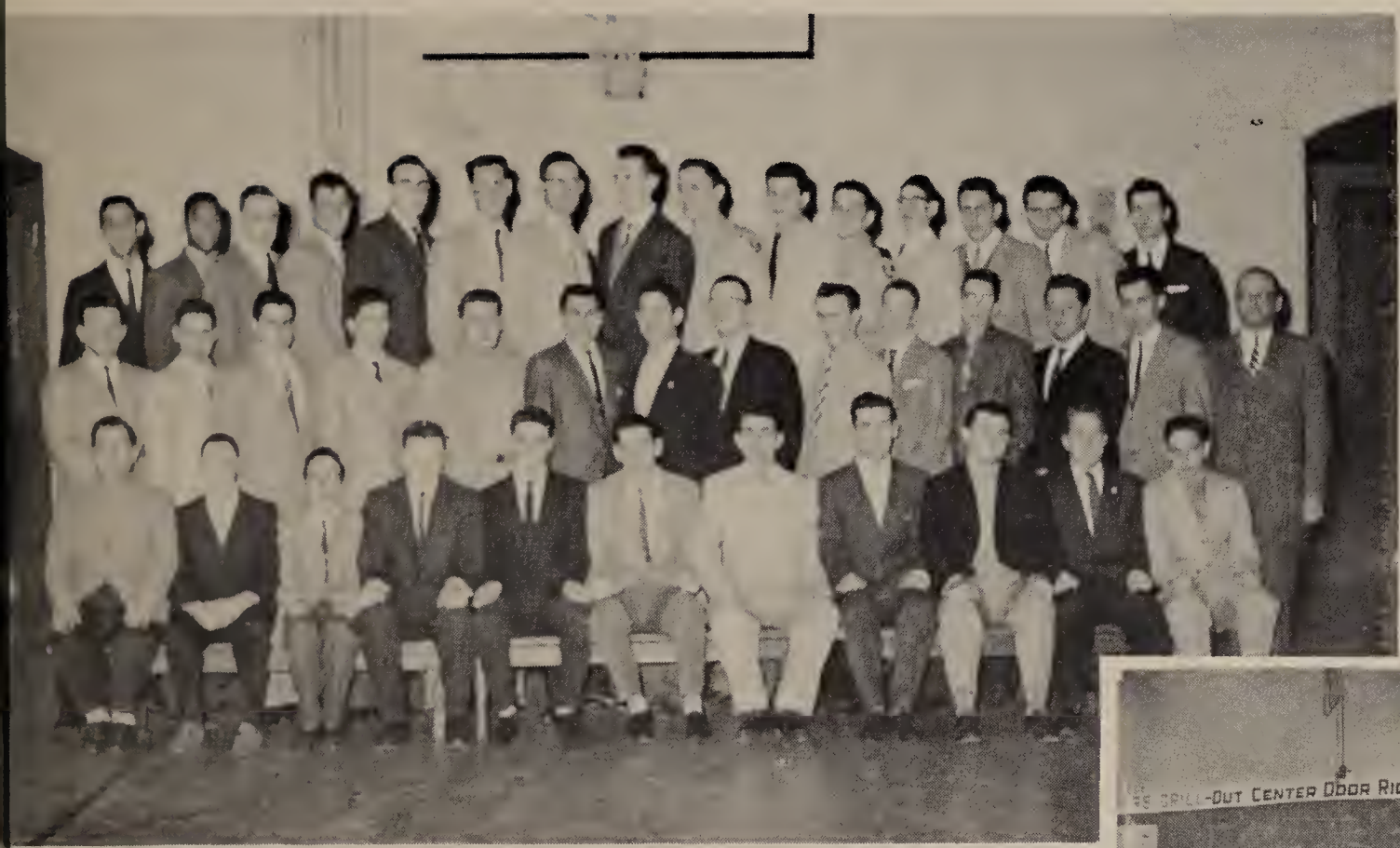

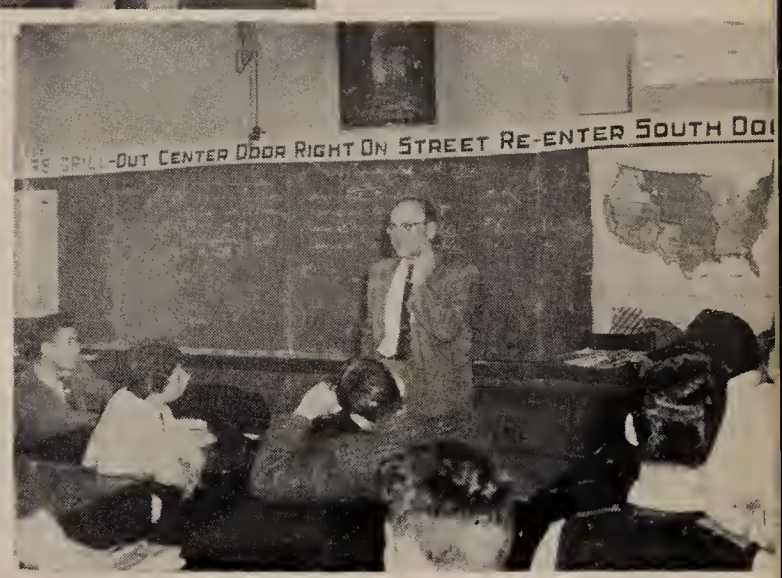

President ..... Frank Falvey
Vice President ..... Herbert Starr
Secretary ..... Stanley Chase
Faculty Advisor ..... Mr. William Devore

Advocating a program of informal debates, the Discussion Club of The English High School, under the direction of Mr. William Devore, has succeeded in having another year of interesting as well as informative meetings.

With subjects ranging from Sputnik and Red China, to Elections and the World Series, the Discussion Club offers an excellent opportunity for a boy to become more aware of the world which surrounds him.

Sincere thanks from the officers and members of the Discussion Club go to Mr. Devore, without whose assistance and guidance the organization would not be able to function at its present level.

CAMERA CLUB

President ..... Alan D. Sable
Vice-President ..... Eric B. Loth
Secretary ..... Gerald C. Murray
Treasurer ..... Mathew J. Carino

During the year, talks have been presented by members of the English High School Camera Club on all phases of this hobby. Lectures relating to the shooting, developing and printing of photographs have been offered.

Field trips were organized to enable the "camera bug" to gain better knowledge of usage and technique. The Camera Club, too, boasts of its own dark-room..

The Class of 1959 extend their sincere thanks to Mr. O'Neill, without whose guidance and co-operation, the program could not have been fully realized.

GLEE CLUB

President ..... Anthony J. Cosentino

Faculty Advisor ..... Mr. Michael Famiglietti

Once again, The English High School Glee Club has had another successful year. Under the tutelage of Mr. Famiglietti and the directon of Mr. Repetto, an interesting and entertaining selection of choral music was presented at several school functions.

The Glee Club performances are not, however, the sole activity of its members. Many of its members have formed trios and quartets, singing at the annual English High School Variety Show, as well as on their own.

THE LIBRARY

Library Corps — Philip Davis, George Dunderdale and Robert Shea

The English High School is proud of the fact that we have the best equipped library in the Boston School Department. Our library contains over five thousand volumes covering many different and diversified fields. In addition, the library contains over five hundred general reference books covering every imaginable subject available for the use of the students and teachers.

During an average school week over six hundred students use the library facilities and Miss Irene E. Kelly, librarian, has to turn many boys away due to lack of room.

Miss Kelly is assisted in her work by an efficient Library Corps made up of boys who have commendable scholarship marks and high personality marks. These boys are selected by the librarian after recommendation by their instructors.

The school is grateful for the efforts which these boys expend on behalf of their school.

"MEN OF HONOR AND ACHIEVEMENT"

At the English High School, we are most fortunate in having many scholarships and awards available to us to help lessen the financial burden of a college education.

Alumni of The English High School have long made it a practice to contribute large sums of money to the trustees of the school to be used for encouraging scholarship: Franklin Medals, Flint Scholarships at M.I.T., the Hayden Foundation Scholarships, the Walter Downey Scholarships, the Edward Goulston and Clarence Walker Scholarships, the Albert H. Wiggin and the Newman Sibert Awards, and Albert Ferry Walker Scholarship to Harvard, to mention only a few.

During this past school year, several new awards, and scholarships were established. Foremost among these was the establishment of an annual $500 scholarship to help worthy boys with promising futures. This award was established by a noted Boston industrialist, Joseph Kaplan, Class of 1915.

In addition, many awards are presented to outstanding members of the undergraduate body. Foremost among these are the Lawrence Prizes, awarded for outstanding achievement in the various courses of study, and the Undergraduate Scholarships awarded to students whose records in scholarship, reliability, manner and cooperation are the highest in their respective classes.

Thanks to the Fashion Show, sponsored by the Home and School Association, the school was given five $100 scholarships for needy seniors going to college.

Because of the encouragement provided by the donors of these scholarships and because of the enthusiastic efforts of Mr. Malone and the members of the faculty, the class this year has evidenced an exemplary attitude towards their studies. Martin A. Barrol won the Thirty-third High School Contest conducted by the American Association for the United Nations. And, John Congdon represented the school at the Student Government Day at the State Capitol.

Stanley Chase and James Killian attended the Fourth Annual Assembly of the Atlantic Treaty Association for NATO. Allen Berger, Stanley Chase, Kevin Curry, Frank Falvey, Austin Greene, John Grindal, Robert Kilduff, Rosario Tosiello, Peter Vergados, and Alan Waldman represented English High School at the Seventh Annual session of the Model United Nations General Assembly held at Harvard College.

On the Student Exchange Program with Needham High School were Stanley Chase, John Grindal, Francis Ronan, Rosario Tosiello, and Alan Waldman. Also, a group of 35 students took part in the AFL-CIO Annual Scholarship Award Examination.

The Senior Class expresses its deepest gratitude to the faculty of the school for their helpful advice on deciding careers, choosing colleges, and obtaining scholarships. Mr. Frazier and other members of the College Entrance Committee have been of invaluable aid to the Senior class.

Martin A. Barrol, winner of the thirty-third annual high school contest sponsored by the American Association for the United Nations.

Student Government Representative, John Congdon. "Student Government Day is a powerful medium through which we can re-emphasize the importance of selfgovernment to every youthful citizen of this Commonwealth. By an Act of the General Court in 1947, the second Friday in March is set aside annually in order that student representatives of all public, private, and parochial high schools in Massachusetts can conduct proceedings at the State House in the same manner as the General Court and other state officers, and for the formal observance of this day in the schools of the Commonwealth."

Honorable Foster Furcolo

Governor of the Commonwealth of Massachusetts

Allen Berger, Stanley Chase, Kevin Curry, Frank Falvey, Austin Greene, John Grindal, Robert Kilduff, Rosario Tosiello, Peter Vergados, and Alan Waldman represented English High School at the Seventh Annual session of the Model United Nations General Assembly held at Harvard College.

Delegates to the New England Scholastic Press Association convention and members of the Boston Globe High School Editors' Club were Robert C. Ernst, David W. Haley and Francis G. Ronan. These same men of English capably represented the student body at the Governor's Youth Committee this year.

Delegates to the New England Scholastic Press Association convention and members of the Boston Globe High School Editors' Club were Robert C. Ernst, David W. Haley and Francis G. Ronan. These same men of English capably represented the student body on the Governor's Youth Committee this year,

On the Student Exchange Program with Needham High School were Stanley Chase, John Grindal, Francis Ronan, Rosario Tosiello, and Alan Waldman.

Representatives to Junior Economic Seminar at Boston College were Stanley Chase, Rosario Tosiello, Kevin Curry, William Green, and Frank Falvey.

Winner of the New England Amateur Chess Championship Tournament for 1959 was James O'Keefe.

Representing English High at the Boston Rotary Club luncheons, were Robert C. Ernst and John W. Grindal.

NATIONAL HONOR SOCIETY

Excerpt from the Charter of the English High School Chapter of the National Honor Society

"Know all Men by these Presents, that Whereas, character, scholarship, leadership, and service are cardinal qualities worthy of encouragement in all schools, therefore the National Honor Society of Secondary-School Principals gives, grants, and delegates through the authority of this charter the privilege and [illegible] establish, conduct, and administer the English High School of Boston C[illegible] is a local chapter of the National Honor Society of Secondary Schools."

The members of the National Honor Society Chapter of Boston English High School were nominated on the basis of their having consistently attained honor-roll marks during the school year, the number of juniors selected being equal to half the number of seniors eligible. Belonging to this exclusive group was an honor and a privilege which served as incentive for others to join. Those whose names appear on the scroll of the Honor Society also appear elsewhere conspicuously. In sports and other extracurricular activities, these men are prominently represented. Our class may well be proud of its members who belong to the nation-wide organization. We wish them luck. We know that they will be among those who will lead the way in bringing honor and credit upon the name of the Class of 1959 of the English High School of Boston.

SENIOR LAWRENCE PRIZE WINNERS

English

E4	Frank G. Lund 116
E4B	Frank Frattaroli 107
E4C	Francis G. Ronan

History

HU	Frank Lund
HUC	Rosario Tosiello
HW	Steven C. Salidas

Spanish

3	William R. Moore 117

Math

M4	Raymond S. Schwartz 119
M7	Charles M. Diamond 113

Science

P3	Edward F. Smith
C4	Raymond S. Schwartz
Ps	William H. Connor, Jr.

Commercial

BK3	Lawrence LaMonica 113
OP2	Frank Lund 116
Md2	Ronald Berkowitz 101
T2	William Nunnally 117
Ec	Rosario Tosiello 219

SENIOR HONOR ROLL

— 1959 —

John K. Benjamins
Allan H. Berger
Ronald S. Biggar
William H. Connor
[illegible] Chaskelson
[illegible]am F. Dee
[illegible]ony V. DePalma
[illegible]ert J. Douchis
William F. Goldman
Robert E. Gramer
Donald E. Harke
Paul C. Howell
George H. Johnson
James E. Killian
Jeffrey G. Kliman
Shoon H. Lee
Frank G. Lund
Thomas G. McGrane
Francis X. McGrath
Alan P. Maltz
John B. Marani
Edward J. Meffan
Stephen H. Meyers
Thomas J. Minichiello
Frederick S. Monticone
William R. Moore
James R. O'Keefe
James M. O'Neil
Donald S. Peck
Clayton H. Roberts
Francis G. Ronan
Raymond S. Schwartz
James M. Semchuk
Martin S. Starr
Alan J. Strudas
Rosario J. Tosiello
Angelo J. Veneto
Harvey A. Wiseberg

ALUMNI

The English High School Association, an incorporated society of alumni, was founded in 1853, with the stated object of promoting the prosperity and usefulness of the English High School of Boston:

First, by fostering and increasing the interests natural to all graduates in this, generally their last, home of school life.

Second, by increasing, in such ways as may from time to time be deemed expedient, the facilities of the school for affording a thorough commercial and general education to the youth of the city.

Third, by rendering such aid, financial or otherwise, to the pupils of the school, or graduates, as their circumstances may require; and

Fourth, by promoting and preserving acquaintances and friendship between those who have been associated as pupils and teachers of the school.

To promote these aims, the association has presented to the school valuable works of art; has raised a fund the income of which is to be used in aid of deserving pupils; has founded scholarships which are awarded at the annual graduating exercises to boys who have won them competitively on the basis of sound character and high scholarship.

The English High School Association

FOUNDED 1853

President, TIMOTHY J. REGAN, '25
Exec. Vice-President, JOSEPH L. MALONE, Head Master
Vice-President, LOUIS MUSCO, '29
Treasurer, ROWE A. GLADWIN, '98
Secretary, JOSEPH LAPIDUS, '23

Directors

Victor Bynoe, '33
James Egan, '25
Howard Rains, '29
William J. Stewart, Jr., '37

Trustees

Charles J. Fox, '06
Rowe A. Gladwin, '98
Alton H. Grauman, '20

Joseph L. Malone, Joseph McKenney, Dr. Joseph Burnett, Assistant Superintendents Leo Daly and William Ohrenberger, Gen. Timothy Regan and Lou Musco.

Attorney John P. Tierney, a member of the Class of 1944, is a most admired member of the Boston School Committee. He has earnestly endeavored to become the man of honor and achievement that he is and has given great consideration to English High in his present position.

CAPTAIN IRVING T. HOWE, JR., U.S.A.—A member of the class of 1947, and Regimental champion, Capt. Howe became inter-collegiate champion at Boston College. His sincere interest in English High was illustrated when he took time off from duty in the Mid-East to attend the Annual Homecoming.

THE HOME AND SCHOOL ASSOCIATION

This year has been a very successful one for the Home and School Association. Under the leadership of its highly qualified officers, the Association has done its utmost to improve relations between the teachers and the parents. Co-operation a product educated to its fullest capacity. The school seeks the co-operation of the parents because only with their supervision can the student carry out an effective study program. The Association has helped to bring about a more intensified interest on the part of the parents toward school work and home study. Indeed, the English High School Home and School Association deserves the highest praise for the capable manner in which it has helped to make ours one of Boston's leading schools.

OFFICERS

President ..... Mrs. Harry Bloom

Vice-President ..... Mrs. Eric Loth

Secretary ..... Mr. I. Michael Sallen

Treasurer ..... Mr. James L. Higgins

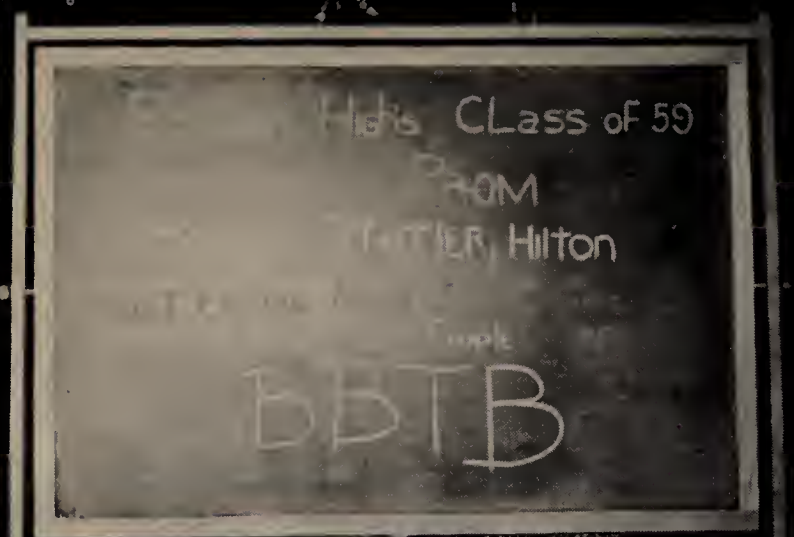
CLass of 59
Hilton
BBTB

NORTH
AMERICA
SOUTH
AMERICA
INDIAN
OCEAN
OCEAN
ANTARCTIC CONTINENT

.H.S.

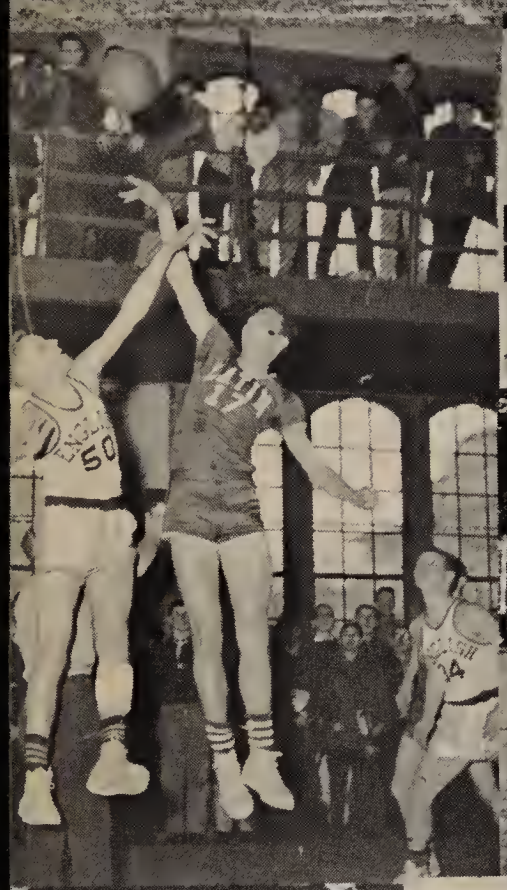

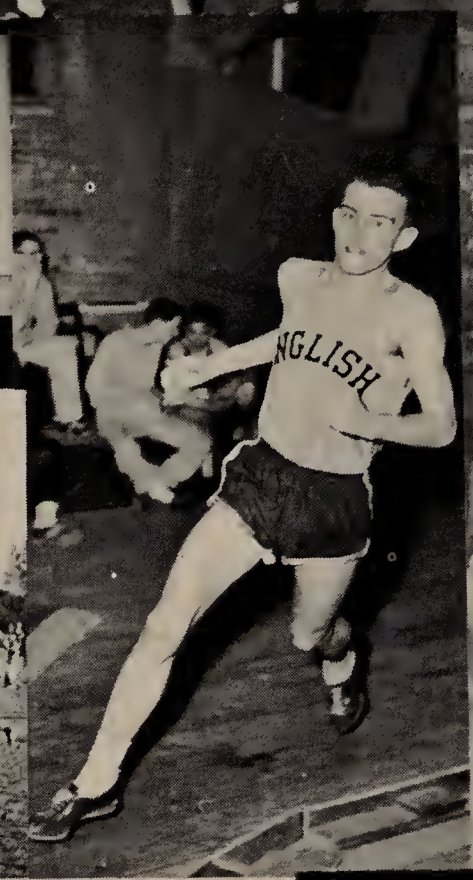

Sports

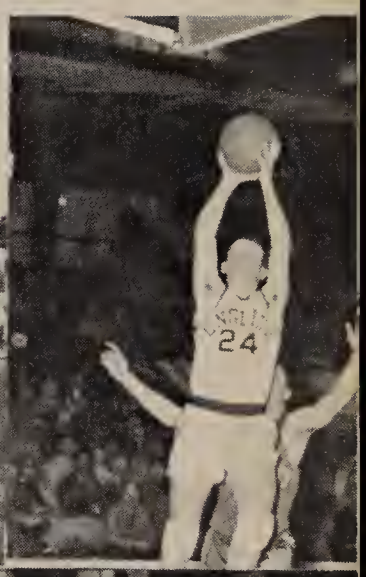

FOOTBALL

First row (l. to r.): Joseph Bruno, David Pochini, Albert Kassatly, John Duggan, Joseph Manna, Kenneth Kiriacopoulos, Lincoln Chandler, Phil Martell, Richard Areglado, John Congdon.
Second row (l. to r.): Coach Stewart, John Howard, Anthony LuVolo, Frank Sgarano, Randolf Benn, Julian Peterson, Robert Bouyer, Peter Vergados, Paul McCabe, Patrick J. King (asst. coach).
Third row (l. to r.): Headmaster Malone, Charles Flynn, Martin Coleman, William Donahue, Steven Marder, Anthony Caraco, Robert Rooney, Donald Potts, Robert Messina, Thomas Kelley, Fred J. Gillis, Jr. (asst. coach).
Fourth row (l. to r.): John Hogan (manager), Ronald Thompson, John Lehmann, Paul Healy, Ted Larsen, Anthony Zambello, Karlis Kirsis, Joseph Ryan, Victor Bynoe, Barry Goldman (manager), William MacDonough (asst. coach).

This season the squad practiced long and hard on an unknown pasture across from Emmanuel. This arrangement wasn't particularly looked upon with great admiration, since the players had to carry their bodies and equipment the length of Avenue Louis Pasteur. Mr. Stewart, with his coaching staff of Mr. Gillis, Mr. King and Mr. McDonough, had to work with a green backfield and a very strong and stable line. Back from last year's varsity were Dave Pochini, halfback, and Phil Martell. fullback. Jack Lehmann, Dick Areglado, Pete Vergados and Linc Chandler all moved up from the J. V. squad. Charlie Flynn plays either center or left half and was a member of last year's varsity. On the line are co-captains Joe Manna and Kenny Kiriakopoulos, both back from last year's Co-City Champ team. Bob Messian, Joe Bruno, Al Kassatly, John Congdon, "Farmer" Mike Tracey, and Steve Marder are some of the other surviving veterans of Mr. Gillis' regime.

English 6 South Boston 8

The first game every year is the jamboree game. The idea of this is that every school in the Boston Conference will play a team it will not meet during its regular schedule and, therefore, a school which is out of its class. The game does not count and is only played for half the time of a regular game.

This year, English was matched against South Boston. Last year, Southie was a very strong team and proved as much this year — much to our dismay. It was a warm Friday afternoon in late September with the mercury reading about 80 degrees. Before the players even stepped onto the field they were drenched with sweat. The English eleven looked lively as they took their places on the field. English received the kick and a few plays passed by. Then with only six minutes played in the game, little Dicky Areglado, starting for his

first time in varsity football, got his hands on the ball and ran 70 yards for a T. D. This was the highlight of the game, but the six points did not win the game. The points after were no good. Southie then retaliated and tied the score 6-6. They were not satisfied to leave it that way, but made the extra points good and won the game 8-6.

On October 3, 46 men of the mighty football squad journeyed to Groton School, Groton, Massachusetts to play the 68th Annual Classic football game. This spirited contest, established in 1892, is looked upon as the oldest rivalry in the country played between the oldest public high school and one of the top rated private schools.

The first game of the season for both English and Groton resulted in a decisive victory for English, our second win in the last four years. During the second period, after several good runs by Linc Chandler, Phil Martell scored a T. D. from the three-yard line. The attempt for the extra points were unsuccessful. Groton retaliated in the same period but missed the points after. Halfway through the third period Bob Bouyer blocked a punt on Groton's twenty-yard line and Joe Bruno recovered on the ten. Groton's defense pushed the mighty Blue eleven back to the fifteen, where Jack Lehmann faded back and threw a twenty-yard pass to Linc Chandler for another six points. Again English missed the extra points.

In the fourth quarter Phil Martell intercepted a pass and ran twenty yards for a touchdown. This time English tried for the extra points by kicking, but again were stopped, as the kick was blocked. The final score was — English 18, Groton 6 — but in sixty-eight years of this gridiron rivalry, English has only won fifteen of the sixty-eight games.

English 8 Technical 14

English won the toss and elected to receive. The whole first period was played in Tech's territory because of the Blues' strong defense. English threatened early in the second period but lost the ball on downs. Tech raced to our fifteen but was stopped. Dick Areglado ran off a quick 20 yards for a first and ten. Jack Lehmann tossed a pass to Linc Chandler, who ran 65 yards for a touchdown. Lehmann plowed through the line for the extra two points. Tech remained scoreless until fifteen seconds left in the half, when they broke around the end for a T. D. During the third quarter, Tech broke loose again and scored another T. D., making the final tally English 8, Tech 14.

English 24 Trade 6

English won the toss. Steve Marder intercepted a pass on the 35-yard line to set up a touchdown for Dick Areglado. The try for the two points was unsuccessful. Trade could hardly move the ball against our strong defense. After Dick Areglado and Linc Chandler made a series of good runs, Jack Lehmann completed a pass to Bob Messina for a touchdown. Areglado scored the two extra points, making it 14 to 0 after the first half. Early in the second half, Trade was trapped in the end zone by Bob Bouyer and Bill Johnson for a safety and two more points for English. Bob Messina intercepted a pass and Areglado ran around the end for another score. Phil Martell rushed for the two extra points, making the score 24-0. Trade scored on a bad pass from center into the end zone and Trade fell on it for their only score.

English 34 Dorchester 0

This score is quite different from that of last year when Dot defeated English 18-7. We like to think that our team has improved that much. As you can see from the score, there were many stars in the game and a complete effort by our superb team. Richie Areglado scored touchdowns, as did Linc Chandler. Phil Martell kicked two extra points and rushed for two more. Randy Benn also scored for the final tally. There were very few passes, so this meant ground plays which were extremely difficult, since it rained through the entire game and the field was muddy and the pigskin very slippery. The line played well on both defence and offence. Jack Lehmann gained a lot of ground. This gain was good, although conditions were unfavorable. The score must have comforted the players somewhat when they returned to the locker room to remove the loam from themselves.

English 36 B. C. High 0

The English eleven, remembering the 51-6 triumph last year, looked for the same this season. In the first four minutes of the game, Dave Pochini took the ball in the end zone and ran 105 yards for a T. D. The extra point was good. B. C. found the pigskin too slippery and English moved to the 28-yard line where Phil Martell unsuccessfully attempted a field goal. Again the Blue and Blue drove with Areglado receiving a pass and going over for the T. D. This time the point was no good. At the half the score was English 14 and B. C. 0. B. C. kicked to start the half. A few plays and a pass to Areglado produced another T. D. for the Blue, but the point after was lost again. B. C received but fumbled and Flynn dropped on the pigskin. Lehmann completed a pass to Bouyer for yardage. Areglado drove to the one and over for a T. D. He also scored two more points. B. C. found it necessary to punt and gave speedy Areglado another opportunity for a T. D. which he accepted with open arms by catching a pass and carrying the ball over for a T. D., and the final score of the day, 36-0, was not as good as last year's score, but B. C. was held scoreless.

English 12 Technical 12

The English eleven meeting with Technical for the second time this season looked for a better score than was the Tech triumph of the first game. A lot of action took place in the first period, including four punts, but no score was made. Tech recovered a costly English fumble and went over for a score, but the Blue blocked the extra point. In the third quarter, Tech ran the ball 45 yards for a T. D. and with a score of 12-0 it looked like another loss for English. The Blue fumbled twice before moving the ball to the 15 for a first and 10, and used all four plays to score. A few plays, punts, and fumbles and the mighty Blue eleven found themselves on the ten-yard line. Lincoln Chandler carried the ten yards for the T. D. but the badly needed extra points for a win were missed and English had to settle for 12-12 tie.

English 24 Trade 12

Areglado's three touchdowns eased English to a 24-12 win over Trade. Charlie Flynn's hard playing, and Chandler's hard fast driving all through the game proved helpful. Trade took the first score on a 20-yard pass play. English retaliated when Areglado ran 50 yards for a T. D. Chandler and Martell set up another touchdown for Areglado and this gave the mighty Blue a six-point lead. English drove again and Areglado moved the pigskin to the 4. Chandler took it over for another six points. Charlie Flynn made a spectacular tackle on our 7-yard line, but Trade drove over for their final T. D. Robert Messina intercepted a pass on Trade 35 and moved to 25. Areglado then ran 25 yards for the final T. D. English, with the help of Areglado, Chandler, Messina, and Martell moved to another decisive victory.

English 36 Dorchester 0

The game before the big game resulted in an impressive score of 36-0. In the first quarter, Areglado scored two T. D. and Chandler one. Areglado, along with Messina, scored a conversion apiece. This made the score at the end of the quarter 22-0. The second quarter was scoreless, when Randy Benn's 55-yard run T. D. was called back. The second half was less score mounted but just as thrill packed. Two more touchdowns and one more conversion gave the mighty Blue a score of 36-0. The victorious team greatly anticipated their next game and practiced harder in the next week than all the rest of the season put together.

English 24 Latin 26

Thanksgiving Day morning, crisp, clear and sunny, arrived to find a crowd of 12,000 on hand at Harvard Stadium awaiting the 71st annual schoolboy football classic between an underdog English High School team and an undefeated Latin School eleven. The Blue and Blue were not long in demonstrating that the press box prophets might be wrong. Dick Areglado carried the ball over for the first touchdown of the day, climaxing a 65 yard drive featured by short line plunges and end sweeps. The extra point attempt

Co-captains: Kenneth Kiriacopoulos and Joseph Manna.

was stopped. The next score came unexpectedly. Latin School was on the offense and on a third down and six called a short pass to the right side. The pass was thrown by the Latin quarterback only to be intercepted by Ken Kiriakopolus, E.H.S. captain and All-Conference tackle, who scampered 52 yards with amazing speed for a lineman, to make the score 12-0. Later in the half Dick Areglado carried the leather over the goal line for his second touchdown and English's third. The extra point was missed for the third time. In the last few minutes of the half, Tom Bilodeau, Latin's outstanding junior quarterback, completed the first of his many passes for a touchdown . . . The half ended—English 18 - Latin 6.

The half time festivities, the combined English-Latin bands, trick drill teams representing both schools, gave way to a hustling E.H.S. eleven who featured the resumption of play with a 63 yard run by Dick Areglado.

The score was now 24-6, English. The game seemed over. "Pep" McCarthy, the diminutive Latin School Coach, paced the sidelines in his anxiety. Messers. Stewart, Gillis and King leaned back and thought of an Alumni dinner which would be much gayer because of a victory on this day. The English rooting section was happy. The Latin section sat glum in the prospect of having a flawless 8-0 record marred. The E.H.S. football players were excited. The Latin group, dismayed, bewildered, confused and on the verge of panic. But, as so often as has been said, the rest is history. At this point, Tom Bilodeau, the slender Latin quarterback, completely poised and unbewildered at the 18 point deficit took control of the Latin football machine and passed, ran and kicked the Latin eleven to what some older "grads" consider to be the finest game in the long series and also the finest single performance. Bilodeau passed to his right end for a 95 yard TD, scooted 10 yards around right end for another and passed 35 yards for the last. The conversion on the last touchdown was successful and later proved to be the winning margin. A writer once wrote "The task of victory is never so sweet as it is to the vanquished." AMEN. The final score, English 24-Latin 26.

Many thanks are due to coaches Stewart, Gillis, King and McDonough.

Coaches: Joseph P. King, William Stewart, Frederick J. Gillis, Jr.

1958 FOOTBALL SCHEDULE

Sept. 26	English—6	South Boston—8
Oct. 3	English—18	Groton—6
Oct. 10	English—8	Technical—14
Oct. 17	English—24	Trade—6
Oct. 24	English—34	Dorchester—0
Oct. 31	English—36	B. C. High—0
Nov. 7	English—12	Technical—12
Nov. 13	English—24	Trade—12
Nov. 20	English—36	Dorchester—0
Nov. 27	English—24	Latin—26

WINNERS OF VARSITY "E"

Richard Areglado
Randolph Benn
Robert Bouyer
Joseph Bruno
Victor Bynoe
Lincoln Chandler
Jason Chunofsky
Martin Coleman
John Congdon
William Donahue
John Duggan
Charles Flynn
Barry Goldman
Paul Healey
John Hogan
John Howard
Albert Kassatly
Thomas Kelley
Kenneth Kiriacopoulos
Ted Larsen
Jack Lehmann
Anthony LuVolo
Joseph Manna
Steven Marder
Philip Martell
Robert Messina
Paul McCabe
Julean Peterson
Dave Pochini
Donald Potts
Robert Roonry
Frank Sgarano
Ronald Thompson
Peter Vergados

CROSS COUNTRY

WINNERS OF VARSITY "E"

Fallon, Stephen J.
Biggar, Ronald
Connor, William H.
Cooper, Jackie
Corcoran, Robert J.
Coyne, Thomas P.
Davis, Charles
Fialka, Peter F.
Fuller, Robert H.
Goodman, Myron W.
Goodwater, Joseph A.
Gramer, Robert E.
Hurley, Daniel J.
Kachinsky, Joel
Kachinsky, Philip
Kalafatos, Michael
Mandoza, Francis A.
McVea, Charles A.
Mulkeran, Marcus
Ronan, Francis G.
Sidell, Chester F.
Simpson, John J.
Theos, William
Thompson, Ronald
Venito, Joseph O.
Wiggins, Barry E.

The traditionally excellent English harriers had another gratifying season on the cross country course for this school year. Starting at the outset of classes in September with a team made up almost completely of brand new and inexperienced candidates, our capable track coach Mr. Ronan commenced the tremendous amount of rebuilding which was necessary to produce the type of team annually expected to emerge from the Blue and Blue halls. All the teams which the various schools throughout the city sent to White Stadium were strong and possessed notable potential. Besides Coach Ronan, Coach Carey of Technical High and Coach Grant of Charlestown High were out at the Stadium each afternoon instructing and advising all the enthusiastic harriers on matters concerning form, breathing, exercise, diet, stride, and timing. The weather was fine throughout the entire season of September and October and the afternoon practices were looked upon by most of the boys as a refreshing diversion from the schedule of classes during the day.

After a few weeks of break-in and "getting into the swing of things", the team began to shape up admirably. The initial event of the season was an inter-school race over approximately 4/5 of the regular cross country course. This was not an officially recognized contest and was held just to get the runners acquainted to the atmosphere of competition and to see how much progress had been made

After this, the training began in sincere earnest and our first race on October 2 was held at the Stadium against New Bedford and Salem. The well respected New Bedford team was again sparked this year by John Silveria, last year's state and New England champion, and the Blue and Blue had to settle for a second place. English was thirteen points behind New Bedford but ten points ahead of Salem. Despite the loss, twenty of our harriers broke the magic time of sixteen minutes, the limit for a varsity letter over the course of 2.6 miles.

Another week of hard practice went by and on October 10 there was a meet with Needham. The day was hot, sweltery, and dry. This factor had much to do with the slower times of both teams and English came up with a second against Needham's ace Donald Hooper and his team.

The Blue and Blue harriers were not to be discouraged however and on October 16, the team ran as underdogs in the City meet against Technical, Latin, Dorchester and Trade. The Tech team had beaten the strong New Bedford team the previous week and English had her hands full. Dan Hurley's victory for the Blue with an excellent time of 13:38 was all that was needed and our first meet to be won was accomplished by a margin of one point. The distinction of being city champs spurred the ambitions of the team and the coming Regimental meet was looked forward to with enthusiasm.

Again Dan Hurley skinned for the Blue and beat district Champion John Harrington with a time of 13:42. Dan's excellent running, backed by the good times of Steve Fallon, Mark Mulkerin, Ron Biggar, and Bob Corcoran, was all that was needed to give English her sixth Regimental Championship in ten years.

The team was very ably captained by Steve Fallon, our class president, and besides the leadership given it by those already mentioned, Pete Fialka, Charlie McVea, Joe Goodwater, and Barry Wiggins contributed much to the team's status. The Blue was unique this year in that it enjoyed the continental touch of Mark Mulkerin from Galway, Ireland; Bill Theos from Sparta, Greece; Pete Fialka, who four years ago came from Austria; and, of course, Frankie Ronan, of West Roxbury, Massachusetts.

INDOOR TRACK TEAM

This year, our track team had another successful year. We won all our dual meets, finished third in the State Meet, qualified two members of the team for the Nationals, Joseph Goodwater, Ted Turner and Barton Graham, who placed in the Nationals, and won the "reggies."

We started the year off right in beating Technical in our first dual meet of the season, 156-154. This was one of the most exciting meets of the year. Losing after the field events, we fought back to the score with only the three relays remaining. Due to a bad pass of the baton, our "C" relay was nosed out of the finish line. Knowing that they had to win, the "B" and "A" relays gave everything they had and left Technical's relays far behind.

PRIZE WINNERS IN STATE MEET

Relay: Joseph Goodwater, Robert Rooney, Jackie Cooper, Ted Turner.
B. Henry Graham — High jump and 50 yard dash
Joseph Goodwater — 300 yard run
Stephen J. Fallon — third in 1000 yard run
Dan Hurley — third in mile run

Our track team successfully defended its title by winning the "reggies"' for the fortieth time in fifty-one runnings. This year the meet was fairly close until the mile, when Dan Hurley, Mark Mulherin, and Bob Corcoran took first, second and fourth respectively to just about clinch the victory. With some addition to the field event squad, we went into the running events of the meet, with a lead. This was the first time it has happened all season. Joe Goodwater tied the 440-yard run record with a time of 54.2 seconds, and our "B" relay, Potts, Brooks, Dilday and Brown tied the record of 1:21.4 set by the "B" relay of the 1948 team.

WINNING RELAY

Joseph Goodwater, Robert Rooney, Wesley Taylor, Ted Turner.

The City Meet, although it is successful as far as the runners were concerned, was an unsuccessful meet for the team, due to the lack of field event men in general and short putters in particular. Losing once again after the field events, the runners staged another comeback, but fell short by 3 2/3 points. The final score of the meet was as follows:

E. H. S. 101 5/6, Technical 105 1/2, Latin 71 1/2, B. C. H. 40 1/6.

The Blue and Blue made a very fine showing in the State Meet, finishing a close third with 23 points. We had six prize winners in the State Meet; Bart Graham earned two prizes by winning the high jump and placing third in the 50-yard dash; Joe Goodwater won the 300-yard run in the record tying time of 33 seconds flat, Steve Fallon placed third in the 1,000-yard run, Dan Hurley placed third in the mile, and our relay team finished second.

Co-Captains: Joseph Goodwater, B. Henry Graham, Francis Ronan.

WINNERS OF VARSITY "E"

Daniel Hurley	Wesley Taylor
Marcus Mulkeran	Barton Graham
Robert Corcoran	James Dilday
Robert Bouyer	Randolph Benn
Theodore Turner	Walter Potts
Robert Grenham	George Brown
Jackie Cooper	Barry Gamble
Joseph Goodwater	Garry Lewis
Robert Rooney	Ronald Harvey
Barry Wiggins	Joseph Bruno
Thomas Coyne	Paul Sampson
Stephen Fallon	Robert Jones
Ronald Biggar	Nathaniel Graham
Ronald Bigger	William Ferriabough
Francis Ronan	Robert Gramer

HOCKEY

First row (l. to r.): John Lehman, Donald Skendarian, Charles Butler, Ronald Cuneo, George Rothwell (captain), William Golden, David Walsh, Peter O'Brien, Arthur Jones.

Second row (l. to r.): Coach Stewart, David Ryan (manager), Richard Jones, Joseph Gillen, Everett Joy, Charles Walsh, Lewis Galante, Herbert Spellman, Anthony Ciaramitaro (assistant manager), Ralph Dickson (assistant manager).

Third row (l. to r.): Richard Elia, Ronald Condon, Leo Horgan, Jack Larsen, William Dee, Robert O'Connor (assistant manager).

The hockey team started its season under a great handicap as four players were ineligible for the first game. Since Tech, last year's champ, was our first opponent we were battling uphill all the way. English took an early lead on Bill Golden's goal on a pass from Pete O'Brien late in the first period. Tech equalled this in the second period and then forged ahead to win 4-1. It was a rocky start but we were not discouraged.

In the second game English proved its mastery over a hard fighting Dorchester sextet. Capt. George Rothwell's team jumped into a commanding lead in the first period and were never headed. The smooth passing and fast shooting of Ronny Cuneo, Dave Walsh, Charlie Butler, Bill Golden, and Pete O'Brien smothered a gallant Dorchester effort. The final score was English 5, Dorchester 2.

Our third game with the much touted South Boston team showed how well Coach Stewart's fine teaching was taking hold. Excellent team play featured the work of both first and second lines. Golden and Cuneo accounted for four goals, three of them in succession. Don Skendarian and Peter Jay teamed up for a pretty goal, and Skendarian and Charlie Butler followed with another. Charlie Butler scored one unassisted. On defense Dick Elia, Dave Walsh, and Captain Rothwell kept Southie's ace Swirko under control. Final score, English 8, South Boston 3.

A stubborn Trade sextet with Farley in the goal furnished plenty of opposition in the fourth game. Ronny Cuneo put English ahead in the first period. Trade knotted the count soon after, but with Bill Golden's hat trick the game was safely stowed away. The excellent goal keeping of Jack Lehmann and Arthur Jones helped us tremendously. Score: English 4, Trade 1.

A much improved Memorial team put up a good battle before we conquered them in our fifth game. Good covering and close checking featured

the game. Billy Dee, Dick Elia, Pete O'Brien, Dave Walsh and George Rothwell stood out for English. Final score: English 5, Memorial 2.

The annual battle with our classic rival across the street featured the most exciting hockey of the season. Latin jumped away to an early lead and poured it on. As the final period started, the score was Latin 6, English 3. We couldn't seem to get untracked. With only five minutes left to play, it still looked like an easy Latin victory. But then things began to happen. Golden made it 6-4 when he rammed home a pass from O'Brien. Skendarian, with about a minute to go dented the net on a feed from Butler. And with only 15 seconds left in the game, Golden blasted home a shot from Walsh and Butler to stun Latin. It was a gallant comeback and had the fans limp from excitement.

Our second encounter with Tech was a closer battle than the first, but the result was the same. Tech capitalized on two quick goals and reverted to defensive hockey, except for a couple of breakaways that gave them two more. It took English a long time to get going and when the game was nearly over, we were just getting steamed up as we racked in two goals. Our hopes of a championship went down the sluice, but we trained our sights on second place.

Dorchester High, perennial doormat of the City League, was the recipient of a barrage of English goals for the second time this season. From the opening whistle it was evident the Blue and Blue was going to enjoy an easy game. At only 50 seconds of the first period, Peter O'Brien. The rout was completed when Butter and O'Brien rifled two goals past a helpless Dorchester goalie in the waning minutes. It may be noted that "Bad" George Rothwell received no penalties for the first time this season. Final score: 8-3.

Troublesome Trade, conqueror of first place Technical, extended our hockey team for a whole period before Golden lit the lamp in the second session. There then followed four more goals

starting with "Chips" Butler's shot and ending with one of the prettiest goals of the year by Dave Walsh and Ron Cuneo. English is at this point in third place, three points behind Technical and one point behind Boston Latin.

After playing a tension-filled, scoreless first period in which veterans of English shot everything but the proverbial kitchen sink at the Latin goalie, it was apparent English could not lose the game. Tremendously supported by a huge student turnout, the Blue and Blue pucksters became an inspired club in the second and third periods. Ron Cuneo, playing his best game of the year, rifled home a shot from just inside the Blue line to send English ahead. Six seconds later Dave Walsh rammed one past a stunned Latin net minder on a lead pass from Ted Larsen. English seemed a cinch for the Met. Tourney when Bill Golden slapped one in at the start of the third session. However, with four minutes remaining in the game, Latin struck for two goals eight seconds apart. Don Skendarian, Ron Cuneo, and Peter O'Brien turned in brilliant defensive efforts to stave off this dangerous rally. Jack Lehmann was magnificent in the nets, turning back many shots which were considered unstoppable. All in all, the season was a success, with three of Coach Stewart's boys elected to the all-star squad, and three in the top five scorers. Seniors Ronny Cuneo, Captain George Rothwell, and Bill Golden were the selections for the all-stars. Golden, Charlie Butter and Peter O'Brien finished first, fourth and fifth respectively in the scoring.

Captain: George Rothwell

WINNERS OF VARSITY "E"

Joseph Gillen
Peter O'Brien
Richard Elia
Ronald Condon
William Dee
George Rothwell
William Golden
Arthur Jones
Herb Spellman
Leo Horgan
Dave Walsh
Ted Larsen
Don Skendarian
Richard Jones
Ecerett Jay
Ronnie Cuneo
Charles Butler
Louis Galante
John Lehmann

BASKETBALL

First row (l. to r.): Bernard Skendarian, Arthur Merz, John Metz, John McGloin, Robert Messina, Skip Mortimer, Anthony LuVuolo, Rodney Young, George Bishop, John Howard.

Second row (l. to r.): Coach Gillis, Alden Fradkoff, Paul Tosi, Robert Rooney, Robert Ginden, Terrance Flaherty, Arthur Novakoff (manager).

English 61 Nips B.C. High 60

A spirited game was won by the Blue and Blue January fifth at the B.C.H. court. At the end of the first quarter English was down one point; at the half up one point. English started the fourth period with the score B.C.H. 43, E.H.S. 42. A final five minute drive netted the following: Bill Rooney 2; Rod Young 2; Tony LoVuolo 8. The score now stood at English 59, B.C.H. 60. The two winning points were scored by Tony LoVuolo's accurate free throws..

English, 52 Trails Memorial, 57

English rallied from a 13 point deficit to only a 5 point deficit at the end of the game. The high scorer of the game was six feet, four inch Jack McGloin. Despite the valiant attempts to regain lost ground by Skip Mortimer, Rodney Young, and Bobby Messina. Memorial won by five points.

English Romps over Trade 79-55

January 15, 1959 marked a victory over Trade on their own court. In the first period we managed to get a lead of 6 points. As the half-time bell sounded, the score was E.H.S. 35—Trade 21. During the third and fourth periods 44 points were scored, 12 of them by Jack McGloin. Skippy Mortimer was high scorer with 18 points.

English Upsets Technical

At the end of the first 8 minutes English was down by three points. In the second period English held Tech to seven points while the Blue racked up 18. As the fourth period started the score was E.H.S. 46, Tech 30. Tony LoVuolo and Rodney Young each carried 17 points. Robert Messina sunk five baskets for 10 points.

English Subdues Dorchester

On January 22, the "live five" of English won over "Dot" by a score of 47-42. English came through the first period with a triumphant 7 point lead. As the half time bell rang, English led by 10 points. At the close of the third period the score read English, 37; Dorchester 35. Bob Messina scored six points in the fourth period to lead the team to another victory.

English Beats Latin

The Blue and Blue defeated their arch rival. LoVuolo got the team going when in the first quarter, he scored 7 of his 20 points. At the end of this period English was out in front by 12 points. The E.H.S. defensive plays stymied Latin so that by the half the score was Blue, 29; Purple, 13. Messina's six points in the third period almost insured our victory. The team went on to quell Latin with the final score: English 54, Latin, 37.

English Over B.C. High

B.C.H. had the edge over English in the first period of play by one point. English then roared ahead to lead at the half with the score: E.H.S. 29; B.C.H. 18.

The third period was a scene of intense action. This quarter Bishop scored 8 of his 14 points, LoVuolo scored 6 of his 19 points. Bob Messina scored 5 of his 12 points, and Jack McGloin scored 3 of his 9 points. Score: English 67, B.C.H. 34.

English Trounces Roxbury Memorial 48-45

In one of the best games of the year, English won in a three minute overtime. English led throughout the game but at the end of regulation play Memorial tied the score. Jack Howard, sub forward, sunk a basket and a free throw to win the game for the Blue. High scorers were McGloin, 2; Bishop, 10.

English Wins Again

The Trade game was our ticket to the Tech Tourney and this was punched by a score of 63 to 35 February 3. Skip Mortimer's leg injury did not prevent him from scoring 6 points. McGloin and Bishop with 21 and 10 points, respectively, were the high scorers.

Tech over English

In the first period Jack McGloin's five points were not enough to outscore Tech. English, 11; Tech, 17. At half-time Tech was still ahead. Tech: 31; E.H.S., 26. During the third period English started to roll. Jack Howard scored 6 points which helped bring up the score; English, 49; Tech, 51. In the final period English lunged forward LoVuolo scoring 6 points and Young, 7. Score: Tech, 77; English, 71. From the foul line English made 23% of their shots; Tech made 21% free throws. English, 23; Technical, 21.

English Defeats Dorchester

The first period ended with Dot. leading by one point despite LoVuolo's 6 of his 8 points. In the second period Young scored 8 points but Dot. was still up. E.H.S., 35; Dot., 39. During the next period English attempted to make up the difference. Jack McGloin scored 6 of the 13 points of that quarter. English, 46; Dot., 52. The English rally started. Jack Howard scored 11 points placing Dot. only one point ahead. In the final five seconds of play Bob Messina sunk a running jump shot another English victory.

English Wins City Championship

English beat Latin to win the city championship at their court. Jack McGloin scored 12 points in the first period to lead the Blue and Blue on to a score of 22 points; Latin, 10. The second period saw Latin lessen our lead, but the great defensive action by Rodney Young kept us in the lead, score: E.H.S., 33; B.L.S., 32. In the next period Skip Mortimer scored 8 points in the third quarter to put us ahead by 8 points.

Period four was rough. Both English and Latin were at their best, Tony LoVuolo racked up 6 points and Bob Messina, 5. High scorer was Jack McGloin. Final score: Blue and Blue, 72, Purple and White, 65.

Captain: Skip Mortimer

WINNERS OF VARSITY "E"

Robert Messina	Tony LuVuolo
Arthur Metz	John McGloin
William Mortimer	William Rooney
Arthur Novakoff	Bernard Snyder
George Bishop	Paul Tosi
Terrance Flaherty	Robert Guindon
John Howard	Rodney Young

BASEBALL

First row (l. to r.): Coach Stewart, Charles McVea, Albert Kassatly, Robert Messina, Captain David Pochini, Peter Cohen, Kenny Marrotta, Patrick Luongo, Joseph Ryan.
Second row (l. to r.): Leo Donahue, William Donahue, Skip Mortimer, Robert Guindon, John McGloin, Robert Bouyer, Ted Larsen, Gerald Murray.

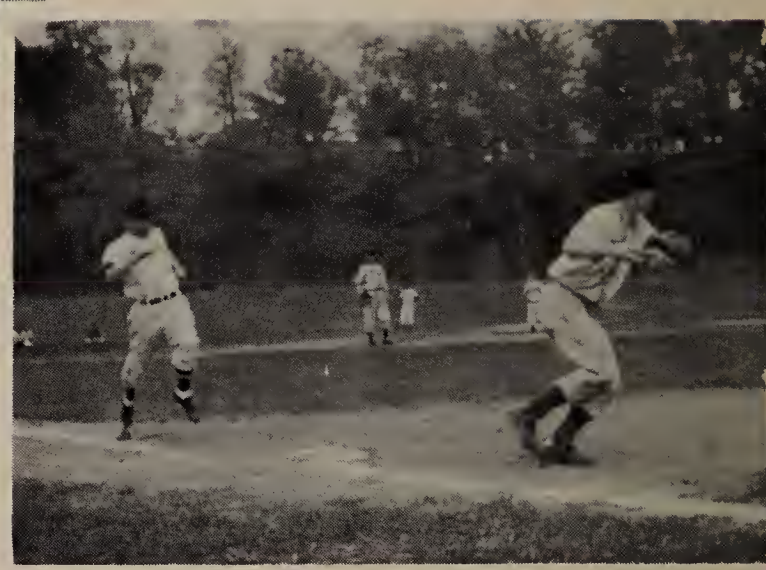

About two weeks before April vacation a warm wind blew up from the deep South, carrying with it *Baseball disease*. This disease latched on to Coach Stewart and the baseball candidates. A few days of practice were held in the tarred back yard, then was moved to Billings field. The practice paid off in the first two games when the team collected forty points with combined scores.

All positions were heavily contended for. Captain Pochini and Gerry Murray fought it out for second base. Dave was scheduled to start but valuable Gerry was kept on. Bob Messina and Basketball captain Skip Mortimer decided the short stop position. Bob Guindon took over first base and was welcome to it. To finish off the infield Charles McVea held down third base and did a good job in the lonely corner. Out in right field Peter Cohen battled it out with Al Kassatly. Bob Bouyer and Pat Luongo both had their eye on center field while Leo Donohue in left field filled out the pasture. Holding down the plate and protecting the umpire was Ken Marrotta, occasionally relieved by Joe Ryan.

The pitching staff looked unusually well this year with Jack McGloin, Bill Donohue, and Ted Larsen holding down the mound. McGloin played very good basketball and if he has as much luck finding the strike zone as he did the hoop, he will be very impressive.

The array of talent on this Year's club is sprinkled with outstanding players who have performed well in previous years but on the whole, the squad is comprised heavily of juniors and sophomores who can look forward to another year or so of Varsity baseball.

BASEBALL SQUAD

Dave Pochini, Capt.	Bob Guindon
Jerry Murray	Bob Messina
Skip Mortimer	Peter Cohen
Joe Ryan	Bill Donahue
Pat Luongo	Leo Donohue
Al Kassatly	Ted Larsen
Jack McGloin	Bob Bouyer
Ken Marrotta	Charles McVea

Captain: David Pochini

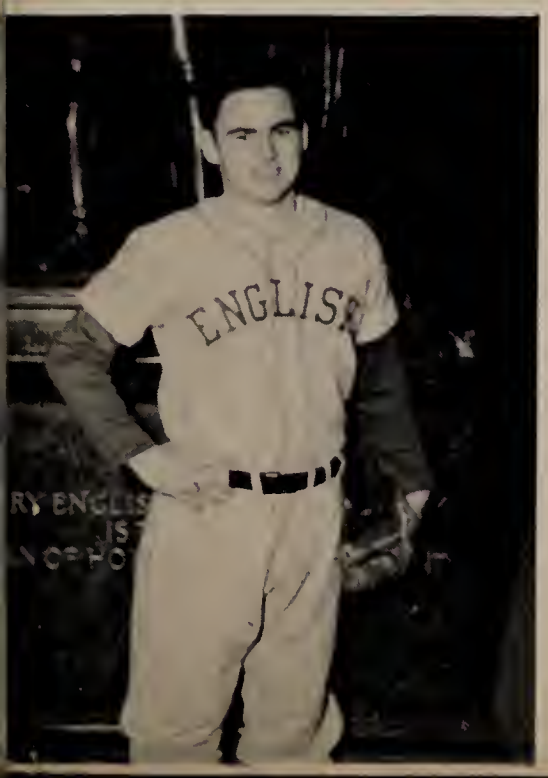

BASEBALL SCHEDULE

April 17	English 3	Groton 4
April 22	English 19	Dorchester 5
April 24	English 21	Trade 1
April 28	English 12	Technical 2
May 1	English	B. C. High
May 2	English	Lawrence
May 5	English	Latin
May 12	English	Dorchester
May 15	English	Technical
May 17	English	Trade
May 22	English	B. C. High
May 26	English	Latin

OUTDOOR TRACK

The outlook for this year's outdoor track team is extremely bright. Unlike the indoor team, this team which has a strong field events team to go along with its superior running team, could go all the way. With men such as Bart Graham, Wesley Taylor, and Brown in the 100 yard dash; Joe Goodwater, Jackie Cooper, and Donald Potts in the 220 yard dash; Bob Gramer, Nathaniel Graham, Mike Kalafatis, and James Dilday in the 440 yard run; Steve Fallon, Ronald Bigger and Ed Fuller in the half mile; Dan Hurley, Bob Corcoran, Bill Theos, and Mark Mulkerin in the mile; Ted Turner and Hayward Jones in the high hurdles; Barry Wiggins, and Randy Benn in the low hurdles; Bob Bouyer, Joe Manna, and Bob Guindon putting the shot; Frank Ronan and Steve Fallon in the pole vault; Bart Graham and Barry Gamble in the high jump; Ted Turner and Nathaniel Graham in the running broad jump; Joe Bruno and Ken Kiriacopoulos throwing the discus; John Congdon and Reginald Johnson throwing the Javalin; and a relay team made up of Wes Taylor, Bart Graham, Ted Turner and Joe Goodwater, forming the nucleus, it is almost a certainty that this team will beat any team in this area and could easily win the State Meet.

OUTDOOR TRACK SCHEDULE

April 21	Field Events
April 22	English, Trade, Dorchester
April 28	Field Events
April 29	English, Technical, at Newton
May 5	District Field Events City Field Events
May 7	City Meet
May 9	Belmont Relays
May 12	Regimental Field Events
May 13	Regimental Meet
May 16	G.B.I. Meet
May 22	State Meet
May 23	State Meet

GOLF

First row, left to right: Fred Schmitt, Francis Fraccastoro, Leo Horgan and Robert Shea, Co-Captains, Charles Butler, John Hurley, Richard Nashawaty.

Second row, left to right: Thomas Rowley, Robert Horgan, Richard Hoffman, William Connolly, Eric Loth, Edward Sullivan, Allan Traiger.

Vacation week the candidates for the English High golf team met at Franklin Park Golf Course, under the supervision of Mr. Simmons. We played a few holes and we found that we had a potential city championship team. Our first match of the season was with Hyde Park. We had previously thought this would be the toughest match of the season. We won though, hands down. This means, more or less that we should have no trouble in defeating the rest of the city including our friends across the street.

CO-CAPTAINS

Leo Horgan
Robert Shea

GOLF SCHEDULE

Hyde Park	April 23	5-4
Memorial	April 28	9-0
Roslindale	May 1	
Trade	May 8	
St. Sebastian	May 11	
South Boston	May 13	
Dorchester	May 15	
Jamaica Plain	May 18	
Latin	May 22	

GOLF SQUAD

Co-Captains Leo Horgan, Bob Shea
Francis Fraccastoro
Eric Loth
Fred Schmitt
Charles Butler
Dick Hoffman
Rich Nashawaty

TENNIS

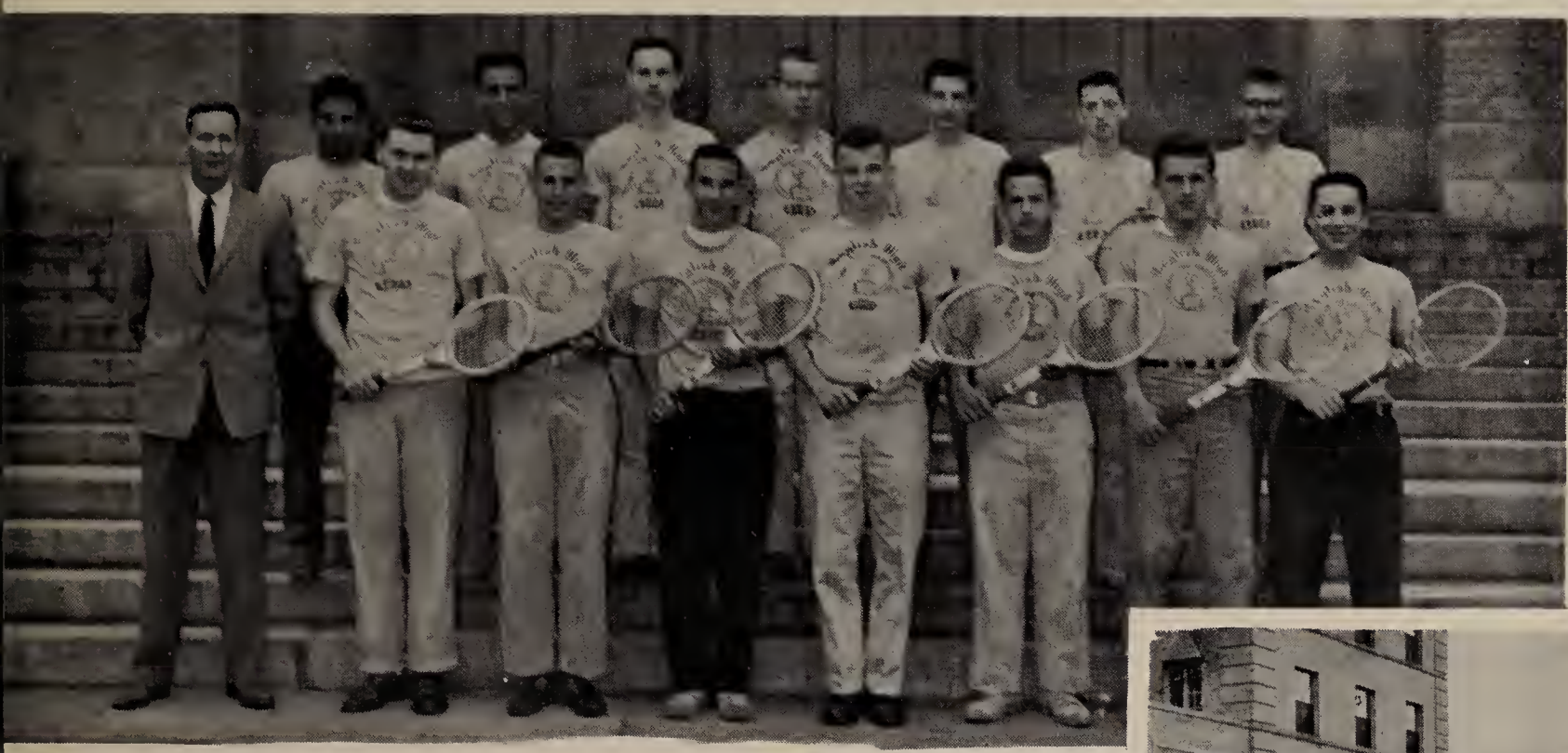

First row, left to right: Coach Willits, Ray Barrow, Joseph Pallingher, Donald Harke, William Golden Captain, Henry Shapiro, Robert Shimkus, Peter Kohl.

Second row, left to right: Herman Weinberg, David Wish, Robert Sadowski, Thomas Anderson, Edward McElroy, Edward Smith, Charles Gricus.

After an impressive showing in the 1958 season, the English High School tennis team is quite confident of wrestling the City Championship from arch-rival Latin. Evidence of this desire is witnessed in the two victories amassed so far. Captain Bill Golden and veteran Henry Shapiro have been joined by newcomers Donald Harke, Ray Barrow, Robert Sadowski, Robert Shimkus and Tom Anderson to form a very strong net team.

Coach Willets, has done a fine job at organizing the matches proving interest in a wonderful sport. The Yearbook Staff extends its best wishes for a successful season.

Captain William Golden

TENNIS SCHEDULE

April 14	English	Trade
April 16	English	Hyde Park
April 22	English	Dorchester
April 24	English	Technical
April 28	English	Trade
May 1	English	B.C. High
May 5	English	Brighton
May 7	English	South Boston
May 12	English	Roxbury Memorial
May 14	English	Rosindale
May 18	English	Newton
May 21	English	Latin
May 25	Singles Championship	
May 26	Singles	
May 27	Doubles Championships and Singles Semi-Finals	
May 29	Singles Finals and Doubles Finals Captain William Golden	

CREW

First row (l. to r.): Edward McFadd, David Wenners, Co-Captains, Robert C. Ernst, James Killian and Charles Gilmor.

Second row (l, to r.): Coach Gillis, William Doherty, Richard Goldstein, Paul Healy, John Lehmann, and Michael Schwartz.

Co-Captains

James Killian and
Robert O. Ernst

Crew has returned to English for the fourth year. The response to the call for candidates was magnificent. Mr. Gillis was swamped with 100 names, however the maximum number that could be accommodated was 30.

Weather for the first week was poor, but practice continued quite regularly. Bob Ernst was back for his fourth year and last season. Bob's career on the crew started as a coxswain when he was a freshman and he advanced to stroke when he was a senior. Jim Killian, co-captain, and rowing bow, along with Charlie Gilmor, coxswain, are both graduating this year. Mr. Gillis does not mind losing these men too much since he has a number of seamen from the lower grades. Edward McFadd and Jack Lehman are working in well this Spring. Many of the small boys are eyeing the coxswain position but very few have been able to hang on to the tiller. In a week when the blisters have healed, the aches left, and the weather is warmer the crews will really take shape and permanent positions will be assigned.

Robert Ernst, Co-Captain
James Killian, Co-Captain
Charles Gilmore
Richard Goldstein
John Lehman
Edward McFadd
Michael Schwartz
David Wenners
Paul Healy
William Doherty

CREW SCHEDULE

May 7, 12, 14, 19	Varsity	J.V.	Light Weights	Separate Runs—one mile course
May 21, 26, 28	Varsity	J.V.	Light Weights	Separate Runs—two mile course
June 2	Varsity	J.V.	Light Weights	Combined Run—one mile course
June 4	Varsity	J.V.	Light Weights	Combined Run—two mile course

SWIMMING

Michael Morrell
Jonh McGuire
Peter Gillis
Guy David
Richard Barkhouse
William Murphy

This year the English High School Swimming Team was under the leadership of Mr. Hayes who has divided his time this year by helping out the basketball team.

The returning members from last year's team are: George Dunderdale, Mike Morrell, John MacGuire, Peter Gillis, Guy David, and John Connors. This year we were once again combined with the boys from across the street in the Latin School swimming team. Many boys have asked the question, why do we combine our swimming with such a strong rival as Latin School. Well English and Latin have the only swim teams in the City of Boston under the Boston Public Schools Dept. and it would be foolish to enter our teams separately in competition, so we decided to combine both teams and we have impressed many of the outside schools with our talent.

Our main competition is devoted to private schools outside the City of Boston. Some of the meets include:

The M.I.T. Freshman
Worcester Academy
Huntington Prep.
Mission High (J.V. Meet)

SAILING

Captains Robert C. Ernst and Charles Gilmor

In the spring of '58 The Blue and the Blue joined the Schools Sailing Club of Andover. This is an organization of various schools throughout Eastern Massachusetts which sponsors races during the spring and the fall on the Mystic Lakes in Medford.

The Club owns the boats and each school pays an entry fee which goes to cover the cost of keeping the boats in good repair and buying new boats.

During the first two seasons we competed, we made poor but ever improving showings. This year, however, due to the increasing number of schools becoming interested in sailing we have only been able to reserve a boat for one day, May 2, 1959.

Lest we may be discouraged though, this race is one of the most important of the season for it is the qualifying race for a race at M.I.T. on the Charles River later in the month. We shall do our best and with good wind we may bring home a trophy.

So with our brothers in the scows The Blue and Blue takes to the water.

E.H.S.

COMMISSIONED OFFICERS OF THE FIRST REGIMENT

First row: Leo Horgan, James Semchuk, John Duggan, Peter Fialka, Daniel Hurley, James Killian, Abraham Haddad, Chester Chin, Frederick Jackson.

Second row: Samuel Pentas, John Benjamins, Richard Fishman, Alexander Robb, Robert Douchis, Allan Turover, John Grindal, Robert Leigh, James O'Donnell, John Hamlin, Robert Shimkus, Edward Marootian.

Third row: Allen Brilliant, Kenneth Opin, Albert Smith, Harold Fedberg, Francis Foley, Harvey Topolsky, Neil Moriarty, James O'Neil, Rosario Tosiello.

FIRST REGIMENT

Col. James Killian

Lieut. Col. Kenneth Opin

Major Stephen J. Fallon

Major Daniel Hurley

Major Abraham Haddad

FIRST REGIMENT MANUAL OF ARMS WINNERS

Francis Belmonte
Dominic DeFrenzo
Gerald Cox
Francis Zarella
Alan Curtis
Bruce Fraleigh
Earl Smith
Anthony Aniello
Harold Prefontaine
William Taylor
Francis Mandoza
Richard Tacelli

COMMISSIONED OFFICERS OF THE SECOND REGIMENT

First row: Frank Lund, David Haley, Philip Davis, Charles Gibbons, Ernest Oliviera, Antonio Cosentino, Charles Gilmor, Raymond Schwartz, Alan Strudas, Eugene Casey.

Second row: Anthony Palladino, William Dee, Winston Layne, Leo Roderick, Robert Ernst, Robert Garvey, George Hynes, Allen Maranofsky, Robert Belmore, Frank Falvey, John Green, Paul Howell, Joseph Veneto, William Jackson.

Third row: Warren Clayman, Barry Park, Gerald Murray, John Congdon, Bernard Redgate, Charles Amico, William Golden, Stephen Bell, Edward Lupo, Jeffrey Kliman, Arthur Jones, Paul Ricci, Allan Waldman, Frank Ronan, Stephen Fallon, David Pochini.

SECOND REGIMENT

Col. Frank G. Lund

Lt. Col. Bernard Redgate

Major Alan Strudas

Major Angelo Veneto

Major Gerald Murray

SECOND REGIMENT MANUAL OF ARMS WINNERS

Steven Brahman
Robert Devlin
Andrew Falanga
Harold Freeman
Paul Johnson
Leslie Lewis
William Platt
Peter Rupp
Edward Sullivan
Eugene Wood

TRICK DRILL

Lt. Colonel Kenneth Opin
Lt. Colonel Bernard Redgate
Major Ernest Olivera
Captain Richard Fishman

Captain Fisher's call for Drill Team candidates in September was answered by scores of enthusiastic cadets. Recruits spent their "basic" on the parade grounds, soon mastering the trick manual of arms.

The team exemplified their school spirit at Home and School Association meetings throughout the year, at the Fashion Show and Memorial Day Exercises and during many other school occasions.

Perhaps the best illustration of their meritorious action was displayed at the 72nd Annual Thanksgiving Day Classic.

THE BAND

THE DRUM & BUGLE CORPS

WELCOME
NEEDHAM

VALEDICTORY

Tonight marks the end of a very important era in our lives. It has been completed by all, by some successfully and by others not so successfully. It is a major step toward our individual goals. We have come to the end of the beginning of our preparation for the commercial, conforming, superficial life pursued by too many Americans today. Our years at English, to say the least, can never be forgotten nor can they be thought of as only excessive work with no purpose and a general waste of time. Our years at E.H.S. have brought about profound changes in us which are likely to be retained by each until his death.

Concerning the education we have gained at English High I can say, and I think it is the general opinion of my fellow classmates too, that besides the classroom instruction, much of which has been excellent, we have been taught how to learn for ourselves and this ability is to be more highly valued than any self satisfying general knowledge we may have picked up. Even more important than this, from our fellow classmates, our classroom instructors, and from the faculty advisors, we have learned a way of life—a practical way of living harmoniously together. The education at English has been given in many important relationships to life.

Our years here have left us many memories—the football games, prize drill competitions, the schoolboy parades, the prom, various assemblies, and a myriad others. We have all made friends here who probably will remain so throughout eternity. We have had the opportunity of experience at almost every type of work. A place of leadership was allowed to anyone who had the ambition. Our experience at high school has prepared us well for our future lives.

It seems that many countries and many schools in this country boast of their courses as being geared to prepare the student for life—they try merely to teach a way of life. Here, however, it is realized that experience and practice with proper guidance are the best teachers. Only in America is it possible to learn by doing and still make an occassional mistake. At E.H.S. our learning by doing and especially our learning to live by living have given us a keen insight into the problems of other men and a definite concern for the rest of the world. Our real task is to bring happiness, security and peace to the oppressed and the lost people of the world and to oursleves.

While we think of our futures we also look back and ask: what have we really learned? We feel pride from some of our experiences and regret from others. Everyone is sorry that he did not do a better job. No one is absolutely satisfied that he is perfect and has taken the fullest advantage of every opportunity to learn. Everyone will admit that he has made some mistakes and is willing to try to correct them, always trying to avoid them thereafter. Perhaps it is the willingness to admit and understand our own shortcomings, this ability to work toward a higher goal, to seek perfection and in understanding our own errors that we are most opulent.

Many of my classmates, I believe, are destined to achieve greatness. Possibly it is in the sciences, in literature, in medicine, or in music that we will be able to boast a leader. Some of us will be financially successful only. Some will only attain honorable heights. Others I fear will wander endlessly through insecure and peaceless lifetimes. Whatever our fates may be, let us remember that it is we ourselves who are responsible for them. Each individual must make his own way in the world and he must strive to do nothing that he will ever regret. Our happiness depends more on how we use what we learn than it does on what we learn. We must have a clear sight and a keen sense of values, placing God and Heaven as our goals. One must concern himself with the important things in life and not let the little things disturb him.

In closing I should like to say Thank You. Thank you to our teachers, to our school, to our classmates and most of all to our parents.

—PAUL C. HOWELL

Stephen J. Fallon Pres.
Donald T. Kennedy V. Pres.
Robert C. Smith Treas.
Abraham Haddad Ex.
Chester Sidell Comm.
Dave Hulley Editor-in-chief
Francis S. Roman
Barry A. Park Student Council
Stanley Adamakos
William Adams
John Alcorada Jr.
Richard Aleksanian
Joel M. Alfred
Charles Amico
Frank Anderson
Gerald A. Anderson
Louis Angaldi
Anessaro Anthony
David Bailey
Fred Baker
Nicholas Bartolucci
Gregory Basillio
Francis C. Belmonte
John E. Berger
Allan H. Berger
Aubie Berger
Don Berkowitz
Frederick N. Berman
Charles Beshwaty
Vincent Blandini
Owen Brown
Frank C. Busk
Robert Cacici
Edward Cahn
Laurence Campanaro
Roland Campbell
John Campo
Matthew Carino
John P. Celli
Lincoln D. Chandler
Stanley H. Chase
Lee S. Cherenson
Chester G. Chin
John J. Ciliguorkas
Paul Ciavarra
Alton L. Ciriello
Paul G. Clancy
Warren J. Clayman
James R. Cace
Bernard H. Cohen Esq.
David Cohen
Elliot Cohen
Peter Collins
J. Richard Collins
Robert J. Corcoran
Richard F. Cormier
Anthony J. Costantino
Herbert L. Cover
John J. Cronin
Ronald Crosson
Henry Culleston
Arthur R. Curtis
Steven H. Curtis

Joseph Cunnane John Foster Dulles Cathyrne Butters
Guy David
James David
Joseph Dechristofaro
James D'Loppo
John Dellatto
James L. DeLuca
John W. Marco
Anthony C. Palma
Richard DiAlfano
Charles Diamond
Theodore L. Diamond
Ronald Dickinson
Alfred DiBascio
Philip A. DiMattia
Philip Dopisi
Edward T. Doyle
John J. Duggan
William T. Dwyer
John J. Cator
George Washington
Norman G. Petrie
Sumner Eaklan
Thomas Evonaclou
Frank Edward Falvey
Harold Feldberg
Frank Fernando
Peter F. Fialkov
Ernest D. Fijer
F. William Wunderdale

William Flynn
Francis (Buck) Foley
Richard Farmer
Frank Frattarola
Leo Frawley
James Frois
William Friello
William Gallagher
Martin F. Galvin
Thomas F. Galvin
Richard J. Ganem
Robert G. Garvey
Fred Gato
Alvin Gersin
Charles N. Gibbons
Allen S. Gilman
Kenneth W. Glowacki
Norman J. Goldberg
Stephen M. Golding
Alan C. Goldfarb
Myron H. Goldman
Joseph Goodwater Jr.
Steven Gopen
Samuel J. Gordinel
Patrick J. Grady
R. HENAT GRAHAM
Nathaniel A. Graham
Robert Greenfield
Robert C. Hinnell
Joseph F. Guido
Bob Hadded
John F. Hamlin
John C. Hannawacker
John J. Haran
Harry S. Truman
James M. Harris
Sydney J. Harris
Richard J. Hoffman
Paul C. Howell
Thomas M. Hughes
Daniel J. Hurley
G. Kevin Hynes
Anthony Indingaro
Ronald Irvine
Arthur C. Jones
Austin W. Kennedy
Maurice Kenney
Sammy Krough
Robert J. Kildiff
Jim Killian
Richard Kulaski
Harold M. Kurity
Norman Moses
Philip G. Ford

George T. Brown
Lawrence Welk
Clarke E. Jeffries
George Johnson
Donald L. Kalb
Fidel Castro
Philip S. Hallan
Allen M. Korchmer
Albert R. Kassaly
James J. Katz
Richard A. Katze
Leonard E. Kaufman
Kevin E. Keane
Thomas J. Kelly
Thomas C. Kelly
Donald E. Harke
Norman Holcomb

John La Rocca
Salvatore Tuvretano
Allen D. Lovonsky
Laurence M. Lawler
Charles Murphy
Winston Layne
Hiram Kim Lee
Charles Lessa
Robert Linton
Robert Lompell
Thomas J. Levins
Austin Lynge
Edward Lupo
Edward Lurie
Charles McCarthy
Paul R. MacDonald
Robert J. McDonnell
Colman R. McDonough
Robert E. McDonough
David McGrath
Francis McGrath
Richard MacIntosh
FOSTER FORCOCO
Donald McLeod
Edward Nerostian

Myron Neil Medkowsky
James F. Madden
Russell R. Magnasco
Lawrence J. Mahoney
Thomas W. Mahoney
"General" Gapoey
Alan R. Mattz
Stanley Adamskis

John B. Martine
Allen D. Moonlighty

Carmen J. Panico Jr.
Albert Passacantelli
Dwight David Eisenhower
Chris E. Patavor
David L. Paul
Ira Barbrard
Donald S. Peck
Samuel J. Penta
John E. Perry
Julian W. Peterson
Ralph N. Pettie
Walter E. Pozar
Jack Berry
Barton B. Price
Charles D. Purdy
William H. Quinn

Harold C. Pellegrino
Lt. Justice Marquis

Eugene Oliveira Sr.
John O'Malley
James M. O'Neil
Stephen Hallon
Richard Owens
Sebastian Palermo
Anthony Palladino
Pasquale Palmisano

Fred Gillis Jr.

John M. Karkin
Richard D. Palumbo

Arthur Metz
Joseph Marra
Stephen Meyers
Larry Miller
Philip J. Milone
Robert Minichiello
Thomas Minichiello
William R. Moore
Neil J. Moriarty
Steve M. Morris
John Morrick
William (Skip) Mortimer
Richard Mulvey
Philip Murphy
John D. Murray
Yellah H. Elwal
Stan Muenman
Steve Mussman
Phil Napoleon
Don Naumann
Richard J. Niland
William L. Nunnally
Jim O'Donnell
Jim O'Keefe

Don Brown

Jim J. Wilson

Arthur J. Murphy

Robert Romanowski
Joseph Rosa
George Rothwell
Leighton McG. Rouse
Charles Rubenstein
Robert Rubin
Sam J. Ruiz
Robert W. Philbrick
Joseph M. Ray
Joe Reyton
John R. Riedergast
Louis P. Rinotolo
Paul Rozuski
Richard Rocelly
Paul J. Sacco
Steve G. Salides
Joel Salm

Allen M. Rantz
William H. Ravenell
Marvin C. Reine
Carl Ricci
Thomas W. Roach
Alexander Robb

Leonard R. Segal

Thomas Shelton

Ronald E. Shendelman
William J. Seles
Steven Solomon
Raymond Sommerville
William Spence
Stanley Spiegelman
Charlie Stevens
Douglas Stewart
Bob Stimpson
Alan J. Studes
Francis Sullivan
Bonell Sylvester
Thomas J. McGrath
Alan E. Waldman
Vincent Terenzio
John Terragano
William Thompson
John A. Gillman
Benjie Tobens
Vero Topulsky
Rosario J. Torelli
Richard J. Tavares
Michael Tracy
Allan R. Trager
Allan S. Thrower
Barry E. Wiggins
Martin Yenich
Harvey A. Wine
Allen Witten
James G. Walsh
John Ward
Gordon Warnock
Martin Zides
Geoffrey L. Whalen
Kevin J. Hynes
Vincent Zeveskas
James S. Whyte
Anthony G. Zarella
Franco Zarella
Donald Zeendow
Frederick J. Gillis Jr.
Edward F. Bell '80
James D. Supple '36
John R. O'Brien
Russell A. Langley
Joseph F. Sullivan
Paul M. Shea
Dennis Walsh
David W. Hidle
"Honest Abe" Hagglund
Archie Kovatko

Mortey Stort
David S. Levenson
Edward J. Murphy
Leonard M. Erlichman
Charles F. Murphy
Charles Butler
Wilbur Condon
Michael Condon
Eugene T. Cady
Paul M. Coran
Norman Carter
Gerard T. Conway
Edward F. Butler
Robert G. Simmons
William Skip Mortimer

Richard Carlston

Frank Ryan
David S. Hughes
A. W. Allen
John T. Fanning

F. L. Smith
Joseph Malone

Dennis Haley

Bill G. Glynn
Donald F. Simpson Jr.
Paul Gorey
Lt. Col. Jr.
Kenneth J. Lynch
Arthur E. Powers
David S. Levenson

ENGLISH HIGH SCHOOL ANNEX

ALMA MATER

Alma Mater, tried and true,
English High, our English High;
Oft our hearts shall turn to you,
English High, our English High;
Should e'er the laurel wreath be mine,
I'll lay the honor at thy shrine,
Our hearts, our hopes, our prayers are thine,
English High, our English High.

Men may come and men may go,
English High, our English High;
Yet in deep and peaceful flow,
English High, our English High;
Shall thy stream of learning wide,
Through the ages grandly glide,
Ever to thy sons a pride,
English High, our English High.

Compliments of

ROOM 101

CLASS OF '59

DISC JOCKEYS

KEN

&

BOB

"HAVE RECORDS — WILL TRAVEL"

BOB STIMPERT, '59 JA 4-6328
KEN BAMBERRY JA 4-0922

Music For Every Swinging Soft and Cool Affair

Compliments of

Your Class Officers

STEVE—DON—BOB—ABE—CHET

Lew Shing Restaurant

CHINESE — AMERICAN FOOD

665A-667A TREMONT STREET
CO 7-0488

Compliments of

ROOM 103

CLASS OF '59

The English High School Association

FOUNDED 1853

TO

MR. ROBERT G. SIMMONS

for His Indefatigable Prodding

THE YEARBOOK STAFF

DRIVER EDUCATION

Drivers 16-25 Save on Your Auto Insurance

The complete course is licensed by the Registry of Motor Vehicles to promote highway safety.

You can save many times the cost of the course in reduced insurance rates.

"Over 20 Years Experience in Driver Training"

Enroll Now For 1959 Insurance Savings

AVENUE AUTO SCHOOL

734 BLUE HILL AVE., DORCHESTER

Centrally Located — TA 5-0749

Let Kennedy's

UNDERGRAD SHOPS

cue you . . .

WHAT'S NEW and SMART

We've got our ears to the ground — ready to pick up the newest ideas — the big trends — the wanted fad-items . . . and have 'em for you when you want em! Here's where you'll find everything that makes a first-rate wardrobe all arranged for your easy speedy shopping!

KENNEDY'S

BOSTON • FRAMINGHAM • PROVIDENCE
WORCESTER • SPRINGFIELD • HARTFORD
BROCKTON • MANCHESTER

Compliments of

RUDY & MANN

37 LEON STREET

BOSTON 15, MASS.

Compliments of

Maxwell Shapiro Woolen Co.

72 HARRISON AVENUE

BOSTON 11, MASS.

"ONE-HALF ACRE OF NAME BRANDS"

Cummins Men's Stores

FORMAL WEAR — CLOTHING FURNISHINGS

19 Poplar Street
Roslindale Square

600 Hyde Park Avenue
Hyde Park

Compliments of

PETER PREVITE

Tel. PA 7-4300

Scholastic Jewelers

INCORPORATED

BOSTON'S LARGEST
MANUFACTURING JEWELERS

OFFICIAL JEWELERS
FOR E. H. S.

5174 WASHINGTON STREET BOSTON, MASS.

PURDY

A Little Better

A little better skill in posing, a little better likeness and Boston's foremost imprint—and you have a much better photograph, much more satisfaction and far wider approval of results. Then we add beautiful covers and scrupulous care in details of packing and, mark it — we deliver on time. No detail escapes our interested care.

367 BOYLSTON STREET

ENGLISH HIGH SCHOOL
Official Photographer

DELANEY PRESS

School and College

Publications

MELROSE
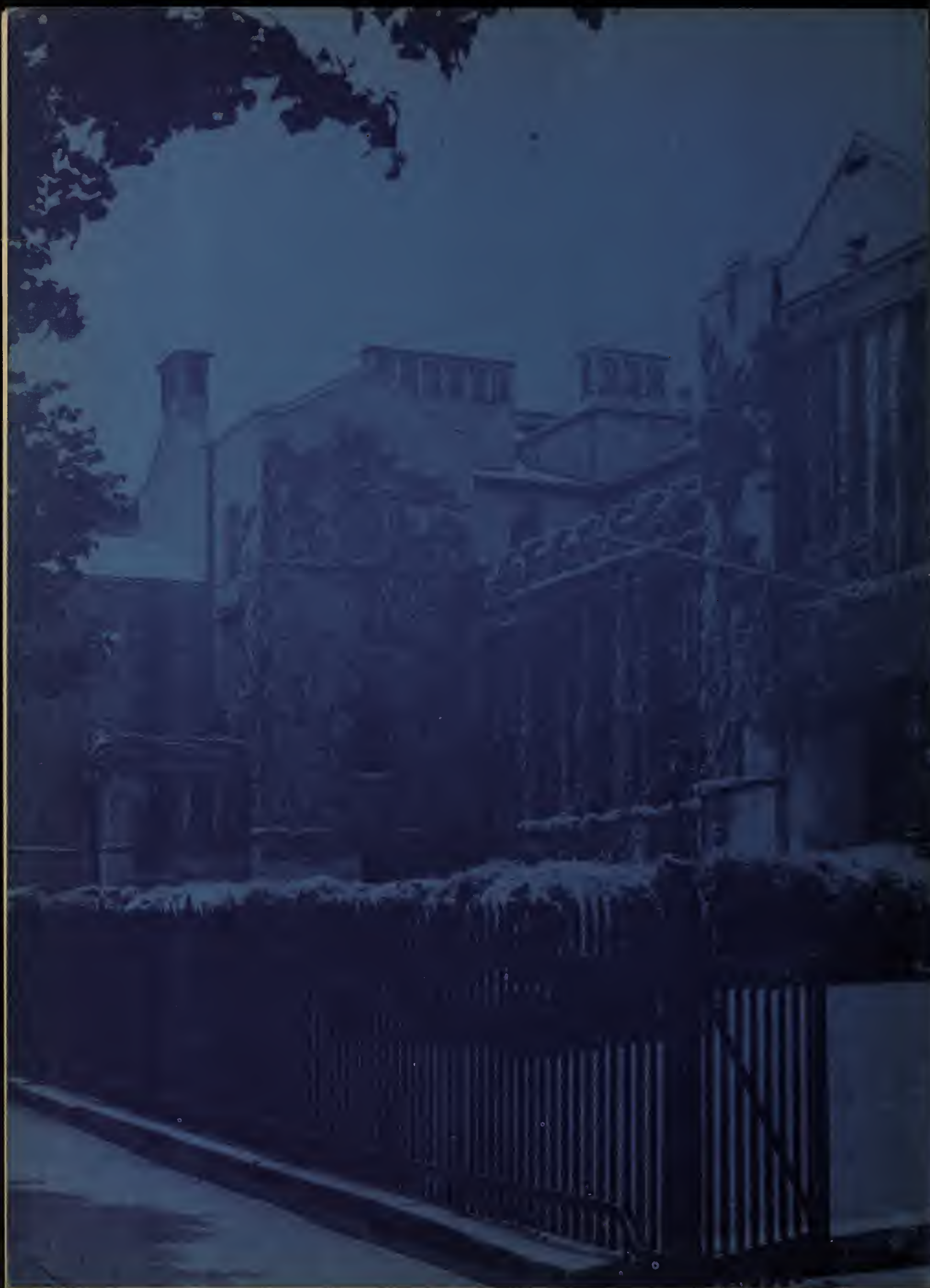
MASSACHUSETTS